

Split

Product catalogue
for installers 2015





Daikin Emura



Ururu Sarara

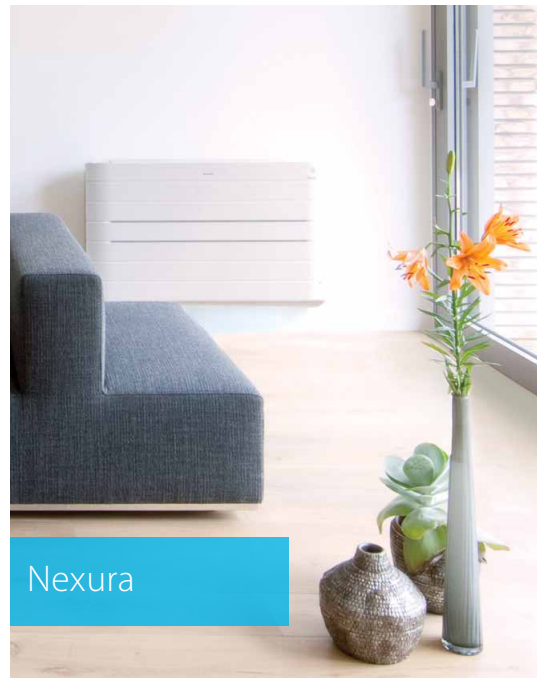

Nexura



Outdoor unit

Table of contents

Why choose Daikin	5	Optimised for heating	36
Why choose a Daikin split system	6	FTXG-LW/S + RXLG-M	37
Europe's New Energy Label	8	FTXLS-K + RXLS-M	38
Seasonal efficiency	9	FTXL-JV + RXL-M3	39
Products overview	11	FVXG-K + RXLG-M	40
Ururu Sarara	12	FVXS-F + RXL-M3	41
Daikin Emura	14	Siesta	42
Nexura	16	ATXL-JV + ARXL-M	43
Benefits overview	18	ATXS-K + ARXS-L(3)	44
		ATX-J3 + ARX-K	45
FTXZ-N + RXZ-N	23	ATX-K + ARX-K	46
FTXJ-LW/S + RXJ-L	24	ATXB-C + ARXB-C	47
FTXG-LW/S + RXG-L	25	ATXN-NB + ARXN-NB	48
FTXM-K + RXM-L	26	Multi model application	50
C/FTXS-K + RXS-L(3)/F8	27	MXS-E/F/G/H/K	52
FTX-J3/GV + RX-K/GV(B)	28	AMX-E/AMX-G	53
FTX-K + RX-K	29	VRV IV S-series	54
FTXK-AW/S + RXK-A	30	RXYSQ-P8V1	55
FTXB-C + RXB-C	31	combination tables	56
FVXG-K + RXG-L	32	Options	90
FVXS-F + RXS-L(3)	33		
FLXS-B(9) + RXS-L(3)	34		
FDXS-F(9) + RXS-L(3)	35		

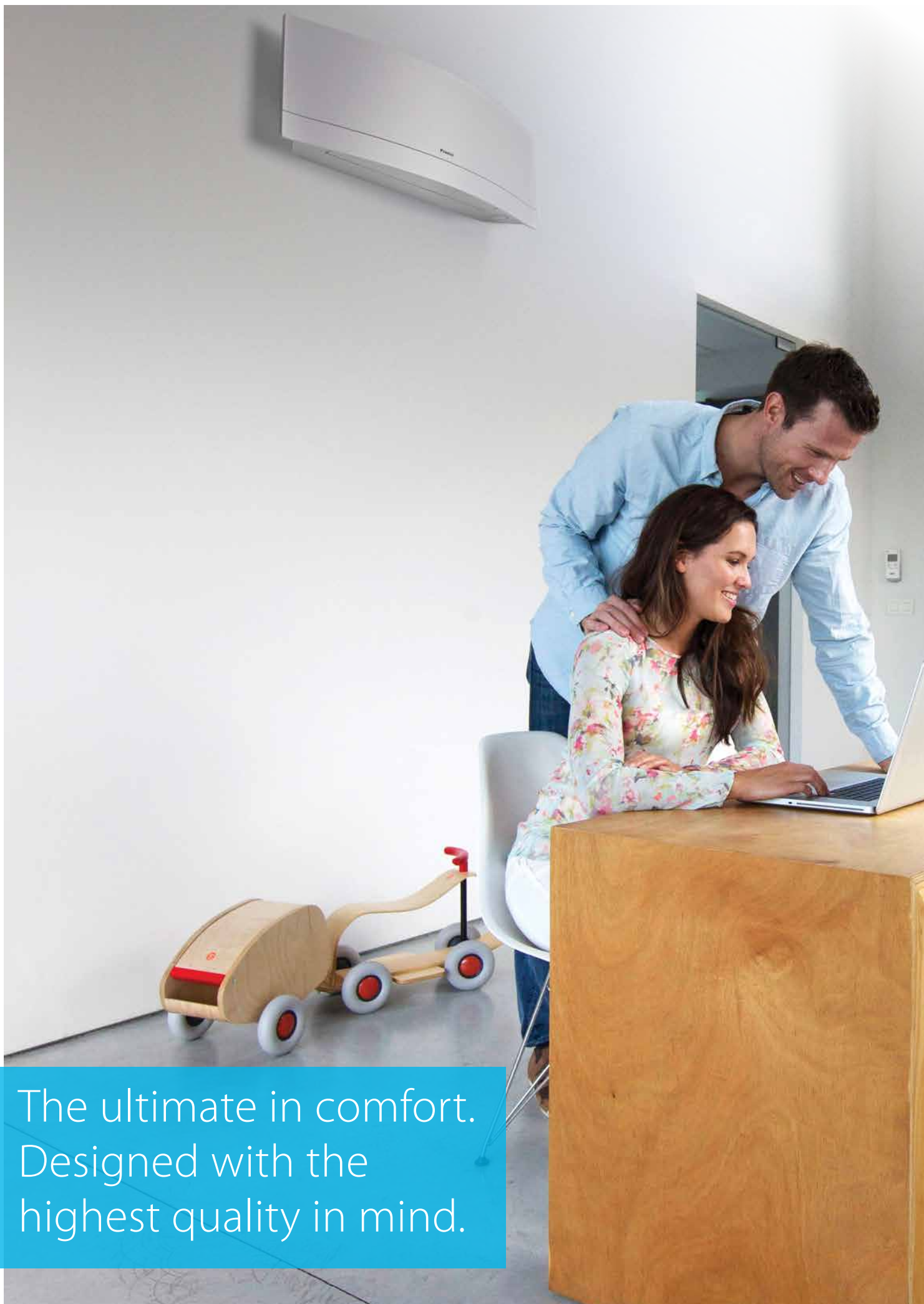

The ultimate in comfort.
Designed with the
highest quality in mind.



Why choose Daikin

Our promise is to ensure that your customers can depend on Daikin for **the ultimate in comfort**. We dedicate ourselves to **technological excellence, a focus on design and the highest quality**.

Our care for the planet is absolute. Our products are at the forefront of **low energy consumption** and we innovate continuously to reduce the environmental impact of HVACR solutions further.

We will continue our **global leadership**, as our expertise in all market sectors, combined with 90 years' experience, enables us to deliver added value in long-lasting relationships based on trust, respect and credibility.

Daikin service centres provide you with **technical support** before and after sales, and on delivery of our products. They are prompt, reliable and understanding, and their advice is **tailored to our customers' specific needs**: onsite support for you and your customers, help with installation, troubleshooting and maintenance.

We provide you with **technical product training** so that you can act quickly and professionally when your customers need you.

Why choose a Daikin split system?

Benefits for the installer

Easy to install

Daikin is a world leader in air conditioning and heating. So no matter what your customers' needs are, you will be able to find a heating or cooling solution that is ideal for them in our wide product range. We are an environmentally responsible company, so all our products are designed to be highly efficient all year round. Their low energy consumption also means that your customers will have lower energy bills.

Service

Our expertise makes life easier for your customers with features like intelligent eye and weekly timer, as well as a smartphone app or a user-friendly remote control they can use to control their systems. They will enjoy our units' whisper quiet operation and the perfect airflow pattern which creates the ideal indoor climate.

Reliable products

You can reassure them that Daikin products are renowned for their reliability and that when they do need servicing, we are there to provide you, and your customers, with everything you need.

- The ideal solution for each application thanks to the **wide range of available products** both for cooling and heating
- **Low energy** bills thanks to high seasonal efficiencies up to A+++ and energy saving features such as intelligent eye and weekly timer
- Control via a **smartphone app** or a user friendly remote controller
- Perfect **comfort: whisper quiet sound** level & **perfect airflow** pattern



What is an air-to-air heat pump?

Heat pumps extract heat from the outside air, even in cold weather. They use an electrically powered compressor and are extremely effective at heating a flat or a house. Daikin heat pumps are silent and discreet, and use state-of-the-art technology to keep your energy bills as low as possible. With a Daikin heat pump, 80% of the energy used to heat your home comes from the outside air, a free and infinitely renewable resource! For cooling, the system is reversed, extracting heat from the indoor air.

One room or more, the choice is yours.

By choosing a multi outdoor unit, you can connect up to nine wall mounted indoor units to a single outdoor unit to create the perfect climate everywhere in your house. All indoor units can be individually controlled and do not need to be installed in the same room or not even at the same time.

For more information see page 50

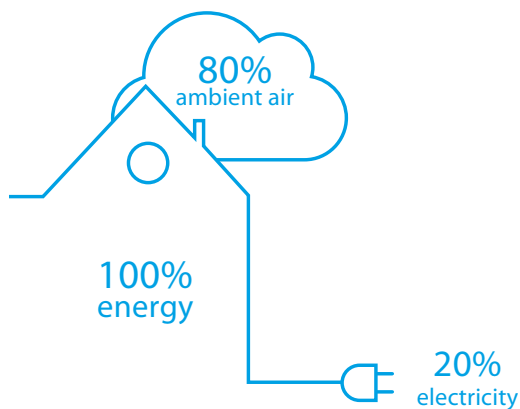

Europe's New Energy Label

Labelling to encourage intelligent choices

To enable consumers to compare and make purchasing decisions based on uniform labelling criteria, Europe has introduced energy labels. The previous European energy label for air conditioners, introduced in 1992, did its job for the time. In 2013, Europe introduced a seasonal energy label. This label allows end users to make even more informed choices, since seasonal efficiency reflects air conditioner efficiency over an entire season.

The energy label includes multiple classifications from A+++ to D, reflected in colour shadings ranging from dark green (most energy efficient) to red (least efficient). Information on the label not only includes the seasonal efficiency ratings for heating (SCOP) and cooling (SEER), but also annual energy consumption and noise levels.

The label more in detail

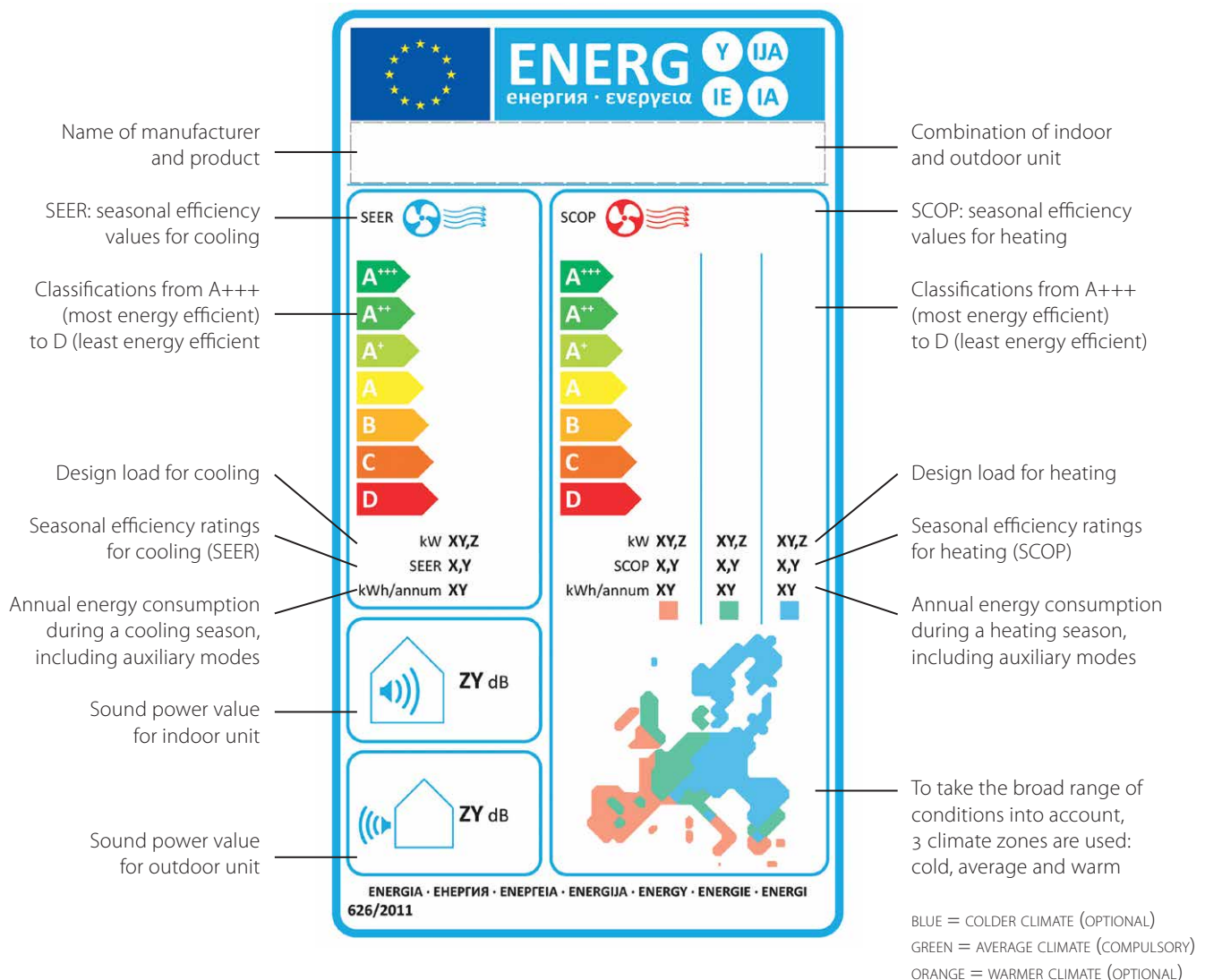

Seasonal efficiency

smart use of energy



SEASONAL EFFICIENCY
Smart use of energy



Temperature

NOMINAL	SEASONAL
<p>1 Temperature condition: 35°C for cooling 7°C for heating</p> <p>Does not often occur in reality</p>	<p>Several rating temperatures for cooling and heating, reflecting actual performance over an entire season</p>



Capacity

NOMINAL	SEASONAL
<p>Does not reflect partial capacity</p> <p>Benefits of inverter technology not visible</p>	<p>Integrates operation at partial instead of full capacity</p> <p>Benefits of inverter technology are shown</p>



Auxiliary modes

NOMINAL	SEASONAL
<p>Does not take auxiliary power modes into account</p>	<p>Includes consumption auxiliary modes:</p> <ul style="list-style-type: none"> > Thermostat off > Standby mode > OFF mode > Crankcase heater

Europe's energy label

raising the bar on energy efficiency

As part of meeting its challenging 20-20-20 environmental goals, Europe is setting minimum efficiency requirement for air conditioners below 12 kW. This Eco-design Directive not only systematically raises the minimum requirements as far as energy performance is concerned, it has also changed the method for measuring this performance which is a better reflection of real-life conditions.

This new seasonal performance rating gives a more accurate picture of real-life energy efficiency over an entire heating or cooling season by taking various temperature and load conditions into account.

Nominal efficiency gives an indication on how efficient an air conditioner is when operating in a nominal condition.

Seasonal efficiency gives an indication on how efficient an air conditioner is when operating over an entire cooling or heating season.

Marketing tools

- > Visit our extranet: extranet.daikineurope.com/
- > Download Seasonal calculator software: www.daikineurope.com/support-and-manuals/software-downloads/air-conditioning.jsp



What is the advantage of a concealed ceiling unit?

Concealed ceiling units offer you an extremely unobtrusive solution as they are compact and only the discharge and intake grilles are visible. In addition, they free up the maximum amount of floor and wall space, leaving you free to decorate your interior as you wish. Their new low consumption DC fan motor offers you maximum energy saving. And of course we have a wide range of units to suit rooms of all sizes. Some models have an optional online controller for the ultimate in convenience.

What is the advantage of a wall mounted unit?

Wall mounted units are simple to install and can be less intrusive than floor mounted units. They can be placed subtly, high on a wall, where they do not distract from your décor. Whether your rooms are large or small, we have units with the capacities to provide the climate you want and which suit your budget. We can offer you anything from high-efficiency design units, to units which offer excellent value for money. Some models have an optional online controller for the ultimate in convenience.







What is the advantage of a floor standing unit?

Floor standing units are easy to install in rooms where space is at a premium. They are ideal for attics for example, where the walls tend to be lower. Floor standing units are very good at heating because they discharge the heated air at the bottom creating an excellent convection effect. Whether your rooms are large or small, we have units which can provide the climate you want. Our floor standing units are more compact than low temperature radiators, and the Nexura even has a radiant front panel. Some models have an optional online controller for the ultimate in convenience.



products overview

Split

Type	Model	Product name	15	20	25	35	42	50	60	71	page		
Wall mounted	Ururu Sarara Complete climate control with (de)humidification, air purification & ventilation with top efficiencies in heating & cooling	FTXZ-N				● (pair only)	● (pair only)		● (pair only)		23		
	Daikin Emura Design at its best, delivering superior efficiency and comfort	FTXJ-LW/S			● (pair only)	● (pair only)	● (pair only)		● (pair only)			24	
		FTXG-LW/S			●	●	●		●			25	
	Wall mounted unit Discreet, modern design for optimal efficiency and comfort thanks to 2 area intelligent eye	FTXM-K			● (pair only)	● (pair only)	● (pair only)	● (pair only)	● (pair only)			26	
		CTXS-K		● (multi only)			● (multi only)					27	
		FTXS-K			●	●	●	●	●			27	
	Wall mounted unit Providing high efficiency and comfort	FTX-J3			● (2-port multi only)	● (2-port multi only)	● (2-port multi only)					28	
		FTX-K			● (2-port multi only)	● (2-port multi only)	● (2-port multi only)		● (pair only)	● (pair only)		29	
		Wall mounted unit For low energy consumption and pleasant comfort	FTXK-AW/S*				● (pair only)	● (pair only)		● (pair only)	● (pair only)		30
			FTXB-C				● (pair only)	● (pair only)		● (pair only)	● (pair only)		31
Floor standing	Nexura - floor standing unit with radiant heat panel Stylish floor standing unit with radiant heat panel for comfortable heat and very low noise	FVXG-K			●	●		●			32		
	Floor standing unit Floor standing unit for optimal heating comfort thanks to dual airflow	FVXS-F			●	●		●			33		
Flexi type	Flexi type unit Flexible unit, ideal for rooms without false ceiling, can fit on either ceiling or wall	FLXS-B(9)			●	●		●	● (multi only)		34		
Ceiling concealed	Slim concealed ceiling unit Compact concealed ceiling unit, with a height of only 200mm	FDXS-F(9)			●	●		●	●		35		

* preliminary product picture

Ururu Sarara

The best of the best





Why choose Ururu Sarara?



reddot design award
winner 2013

The Daikin Ururu Sarara brings a new level of sophisticated control to air conditioning. It has five air treatment techniques which together provide a total comfort solution. In addition, the Ururu Sarara range has SEER and SCOP A+++ ratings thanks to its energy efficient compressor and heat exchanger. Because of its innovative technology, as well as its design, it won the prestigious Red Dot design award in 2013.

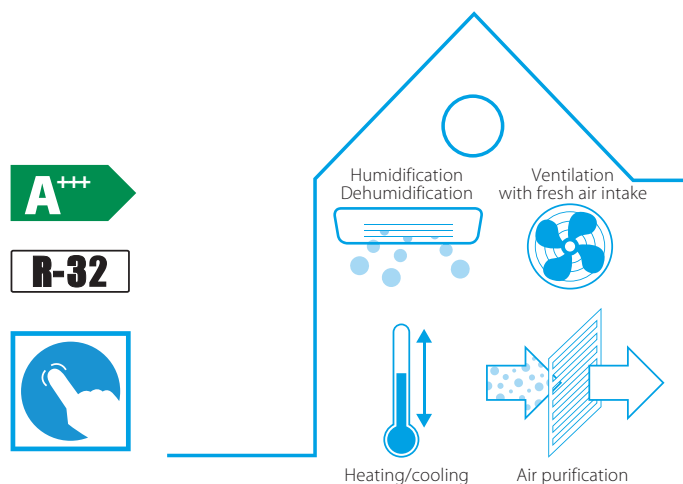

5 air treatment techniques

- 1 Heating and cooling in one unit, for year-round comfort with the highest energy label available
- 2 In winter, the Ururu function replenishes the moisture in the air to maintain a comfortable feel without unnecessary heating
- 3 In summer, the Sarara function removes excess moisture while maintaining an even temperature thus eliminating the need for extra cooling
- 4 Ventilation for fresh air even with closed windows
- 5 Air purification and automatic filter cleaning, for non-stop purified and allergy-free air

Flash Streamer: releases streams of high-speed electrons with strong oxidation power

Pre-filter: catches dust

Deodorising filter: odours are absorbed and broken down before the air is returned into the room



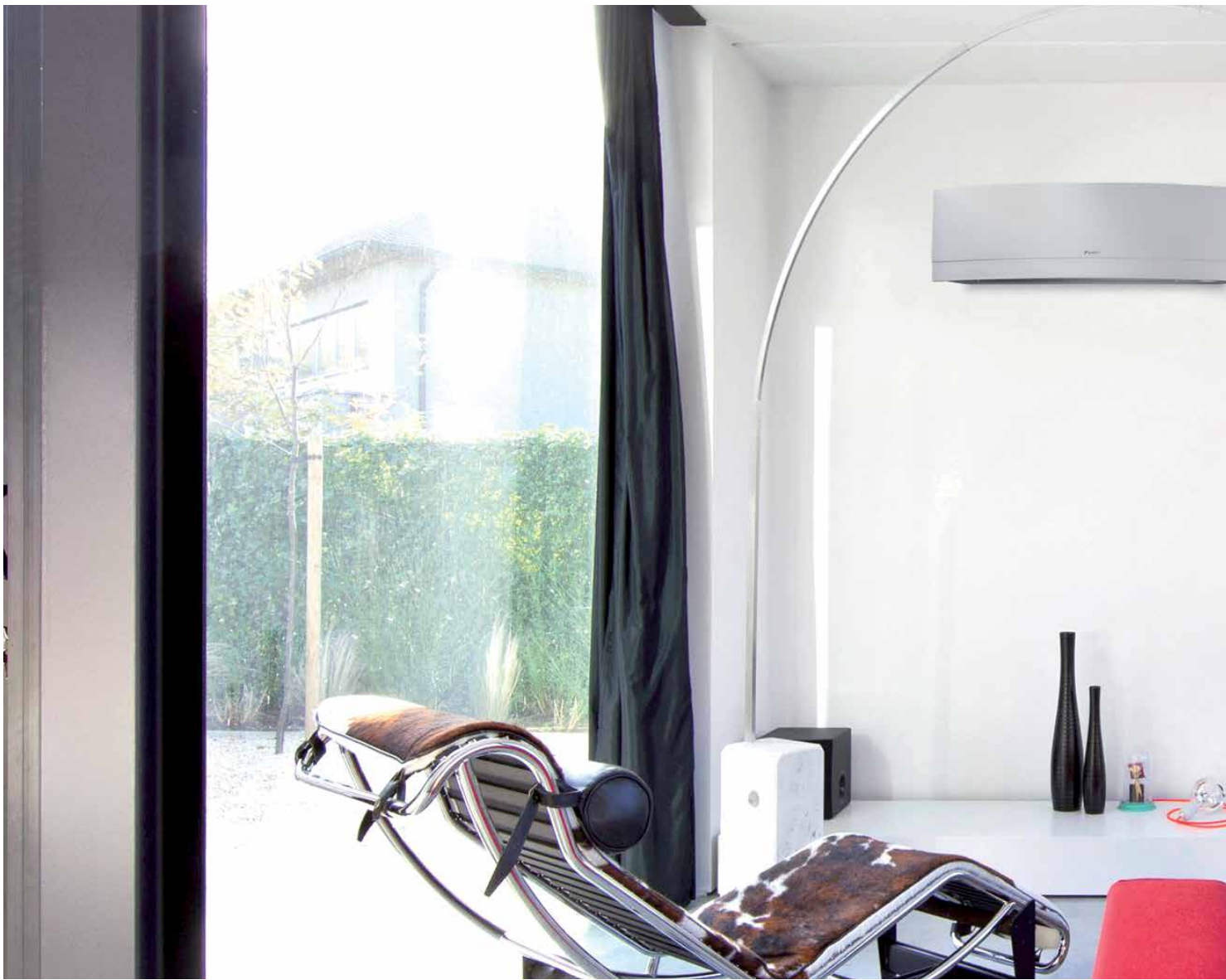

Daikin Emura

Form. Function. Redesigned.

The Daikin Emura is the result of ongoing research into creating superior air conditioning solutions for European interiors. The new generation's extra functions make it even more suitable for European homes. This has been confirmed by the fact that the Daikin Emura is the winner of the prestigious Reddot design award 2014, German Design Award - Special Mention 2015, Focus Open 2014 Silver and Good Design Award 2014

Why choose Daikin Emura

- › Top design with two stylish finishes, silver and anthracite or pure matt white
- › High seasonal efficiencies up to A+++
- › Available with R-32 and R-410A refrigerant
- › Whisper quiet sound levels as low as 19 decibels.
- › Control via a smartphone app or a user friendly remote controller



reddot award 2014
winner



German
Design Award
SPECIAL
MENTION 2015



Focus Open 2014
Silver



GOOD
DESIGN



DAIKIN
emura



Nexura

Pure comfort and design

Nexura makes your world a comfortable one. The cool of a summer breeze or the cosiness of an extra heat source brings a feeling of well-being to your living space all year round. It is unobtrusive yet stylish, with a front panel that radiates additional heat for that extra touch of comfort on cold winter days. The Nexura is so quiet, you will barely know it is there and its auto swing system distributes the air evenly around your room.

nexura





Benefits overview

Split

We care		Econo mode	This function decreases the power consumption so that other appliances that need large power consumption can be used. This function is also energy saving.
		2-area intelligent eye	Air flow is sent to a zone other than where the person is located at that moment. If no people are detected, the unit will automatically switch over to the energy-efficient setting.
		3-area intelligent eye	Air flow is sent to a zone other than where the person is located at that moment. Detection is done in 3 directions: left, front and right. If no people are detected, the unit will automatically switch over to the energy-efficient setting.
		Movement sensor	The sensor detects whether someone is in the room. When the room is empty, the unit switches to economy mode after 20 minutes and restarts when a person enters the room.
		Energy saving during operation standby	Current consumption is reduced by about 80 % when operating on standby. If no people are detected for more than 20 minutes, the system will automatically switch to the current-saving mode.
		Home leave operation	During absence, the indoor temperature can be maintained at a certain level.
		Night set mode	Saves energy, by preventing overcooling or overheating during night time.
		Fan only	The air conditioner can be used as fan, blowing air without cooling or heating.
		Auto cleaning filter	The filter automatically cleans itself once per day. Simplicity of upkeep means optimum energy efficiency and maximum comfort without the need for expensive or time-consuming maintenance.
Comfort		Comfort mode	The unit automatically changes the angle of the air discharge louvre depending on the mode. In cooling operation the air will be directed rather upwards to avoid cold draught, while in heating operation the air will be directed rather downwards to avoid cold feet.
		Powerful mode	If the temperature in the room is too high/low, it can be cooled down/heated quickly by selecting the 'powerful mode'. After the powerful mode is turned off, the unit returns to the preset mode.
		Auto cooling-heating changeover	Automatically selects cooling or heating mode to achieve the set temperature (heat pump types only).
		Whisper quiet (down to 19dB(A))	Daikin indoor units are whisper quiet.
		Radiant heat	The front panel of the indoor unit radiates additional heat to add to your comfort on cold days
		Indoor unit silent operation	To ensure a quiet environment for studying or sleeping the user can lower the operation sound of the indoor unit by 3 dB(A) via remote control.
		Comfortable sleeping mode	Increased comfort function that follows a specific temperature fluctuation rhythm.
		Outdoor unit silent operation	To ensure a quiet environment for the neighbourhood the user can lower the operation sound of the outdoor unit by 3 dB(A) via remote control.
		3-D Air flow	This function combines Vertical and Horizontal auto-swing to circulate a stream of cool/warm air right to the corners of even large spaces.
Air flow		Vertical auto swing	Possibility to select automatic vertical moving of the air discharge louvre, for uniform air flow and temperature distribution.
		Horizontal auto swing	Possibility to select automatic horizontal moving of the air discharge louvre, for uniform air flow and temperature distribution.
		Auto fan speed	Automatically selects the necessary fan speed to reach or maintain the set temperature.
		Fan speed steps	Allows to select up to the given number of fan speed.
		Ururu - humidification	Moisture is absorbed from the outdoor air and evenly distributed throughout the indoor areas.
Humidity control		Sarara - dehumidification	Reduces indoor humidity, without affecting the room temperature, by mixing cool, dry air with warm air.
		Dry programme	Allows humidity levels to be reduced without variations in room temperature.
		Flash streamer	The Flash Streamer generates high-speed electrons that powerfully break down bacteria, viruses and allergens, making the air more clean.
Air treatment		Titanium photocatalytic air purification filter	Removes airborne dust particles, and decomposes the odours of for example tobacco and pets. It also decomposes harmful organic chemical substances such as bacteria, viruses and allergens.
		Photocatalytic deodorising filter	Removes airborne dust particles, decomposes odours and restrains the reproduction of bacteria, viruses and microbes, this to ensure a steady supply of clean air.
		Air filter	Removes airborne dust particles to ensure a steady supply of clean air.
Remote control & timer		Online controller	Online controller (optional): control your indoor unit from any location via smartphone, laptop, pc, tablet or touch screen
		Weekly timer	Timer can be set to start operation anytime on a daily or weekly basis
		24 Hour timer	Timer can be set to start cooling/heating anytime during a 24-hour period.
		Infrared remote control	Infrared remote control with LCD to start, stop and regulate the air conditioner from a distance.
		Wired remote control	Wired remote control to start, stop and regulate the air conditioner from a distance.
Other functions		Centralised remote control	Centralised control to start, stop and regulate several air conditioners from one central point.
		Auto-restart	The unit restarts automatically at the original settings after power failure.
		Self-diagnosis	Simplifies maintenance by indicating system faults or operating anomalies.
		Multi model application	Up to 5 indoor units (even different capacities) can be connected to a single outdoor unit. All indoor units can individually be operated within the same mode.
		VRV for residential application	Up to 9 indoor units (even different capacities and up to 71 class) can be connected to a single outdoor unit. All indoor units can individually be operated within the same mode.
	Guaranteed operation down to -25°C	Daikin is suitable for all climates, even withstanding severe winter conditions with an operation range down to -25°C	

For explanation on the benefits, see the end of this catalogue.

¹35,42,50 class ²34,50 class ³20,25 class ⁴35,50 class ⁵available from Jan'15 ⁶depending on controller ⁷with RXLG-M

Benefits overview

Split

We care		Econo mode	This function decreases the power consumption so that other appliances that need large power consumption can be used. This function is also energy saving.
		2-area intelligent eye	Air flow is sent to a zone other than where the person is located at that moment. If no people are detected, the unit will automatically switch over to the energy-efficient setting.
		3-area intelligent eye	Air flow is sent to a zone other than where the person is located at that moment. Detection is done in 3 directions: left, front and right. If no people are detected, the unit will automatically switch over to the energy-efficient setting.
		Movement sensor	The sensor detects whether someone is in the room. When the room is empty, the unit switches to economy mode after 20 minutes and restarts when a person enters the room.
		Energy saving during operation standby	Current consumption is reduced by about 80 % when operating on standby. If no people are detected for more than 20 minutes, the system will automatically switch to the current-saving mode.
		Home leave operation	During absence, the indoor temperature can be maintained at a certain level.
		Night set mode	Saves energy, by preventing overcooling or overheating during night time.
		Fan only	The air conditioner can be used as fan, blowing air without cooling or heating.
		Auto cleaning filter	The filter automatically cleans itself once per day. Simplicity of upkeep means optimum energy efficiency and maximum comfort without the need for expensive or time-consuming maintenance.
Comfort		Comfort mode	The unit automatically changes the angle of the air discharge louvre depending on the mode. In cooling operation the air will be directed rather upwards to avoid cold draught, while in heating operation the air will be directed rather downwards to avoid cold feet.
		Powerful mode	If the temperature in the room is too high/low, it can be cooled down/heated quickly by selecting the 'powerful mode'. After the powerful mode is turned off, the unit returns to the preset mode.
		Auto cooling-heating changeover	Automatically selects cooling or heating mode to achieve the set temperature (heat pump types only).
		Whisper quiet (down to 19dB(A))	Daikin indoor units are whisper quiet.
		Radiant heat	The front panel of the indoor unit radiates additional heat to add to your comfort on cold days
		Indoor unit silent operation	To ensure a quiet environment for studying or sleeping the user can lower the operation sound of the indoor unit by 3 dB(A) via remote control.
		Comfortable sleeping mode	Increased comfort function that follows a specific temperature fluctuation rhythm.
		Outdoor unit silent operation	To ensure a quiet environment for the neighbourhood the user can lower the operation sound of the outdoor unit by 3 dB(A) via remote control.
		3-D Air flow	This function combines Vertical and Horizontal auto-swing to circulate a stream of cool/warm air right to the corners of even large spaces.
Air flow		Vertical auto swing	Possibility to select automatic vertical moving of the air discharge louvre, for uniform air flow and temperature distribution.
		Horizontal auto swing	Possibility to select automatic horizontal moving of the air discharge louvre, for uniform air flow and temperature distribution.
		Auto fan speed	Automatically selects the necessary fan speed to reach or maintain the set temperature.
		Fan speed steps	Allows to select up to the given number of fan speed.
		Humidity control	
Humidity control		Ururu - humidification	Moisture is absorbed from the outdoor air and evenly distributed throughout the indoor areas.
		Sarara - dehumidification	Reduces indoor humidity, without affecting the room temperature, by mixing cool, dry air with warm air.
		Dry programme	Allows humidity levels to be reduced without variations in room temperature.
Air treatment		Flash streamer	The Flash Streamer generates high-speed electrons that powerfully break down bacteria, viruses and allergens, making the air more clean.
		Titanium photocatalytic air purification filter	Removes airborne dust particles, and decomposes the odours of for example tobacco and pets. It also decomposes harmful organic chemical substances such as bacteria, viruses and allergens.
		Photocatalytic deodorising filter	Removes airborne dust particles, decomposes odours and restrains the reproduction of bacteria, viruses and microbes, this to ensure a steady supply of clean air.
		Air filter	Removes airborne dust particles to ensure a steady supply of clean air.
Remote control & timer		Online controller	Online controller (optional): control your indoor unit from any location via smartphone, laptop, pc, tablet or touch screen
		Weekly timer	Timer can be set to start operation anytime on a daily or weekly basis
		24 Hour timer	Timer can be set to start cooling/heating anytime during a 24-hour period.
		Infrared remote control	Infrared remote control with LCD to start, stop and regulate the air conditioner from a distance.
		Wired remote control	Wired remote control to start, stop and regulate the air conditioner from a distance.
Other functions		Centralised remote control	Centralised control to start, stop and regulate several air conditioners from one central point.
		Auto-restart	The unit restarts automatically at the original settings after power failure.
		Self-diagnosis	Simplifies maintenance by indicating system faults or operating anomalies.
		Multi model application	Up to 5 indoor units (even different capacities) can be connected to a single outdoor unit. All indoor units can individually be operated within the same mode.
		VRV for residential application	Up to 9 indoor units (even different capacities and up to 71 class) can be connected to a single outdoor unit. All indoor units can individually be operated within the same mode.
	Guaranteed operation down to -25°C	Daikin is suitable for all climates, even withstanding severe winter conditions with an operation range down to -25°C	

For explanation on the benefits, see the end of this catalogue.

¹ 35,42,50 class ² 34,50 class ³ 20,25 class ⁴ 35,50 class ⁵ available from Jan '15 ⁶ depending on controller ⁷ with RXLG-M

Floor standing		Concealed ceiling		Flexi type	<i>Siesta</i> Wall mounted					
FVXG-K	FVXS-F	FDXS-F(9)	FDBQ-B	FLXS-B(9)	ATXS-K	ATXL-JV	ATX-J3	ATX-K	ATXB-C	ATXN-NB
•	•				•		•		•	
					•					
					35,50 class					
					•					
					20,25 class					
					•		•	•	•	
			•	•						
•	•				•		•		•	
•	•	•	•	•	•	•	•	•	•	•
					•	•	•		•	
•	•			•	•	•	•		•	•
•	•		•	•	•	•	•	•	•	•
•			•		•			•	•	•
•	•			•	•		•		•	
									•	•
•	•			•	•		•			
					•					
					35,50 class					
•	•			•	•	•	•	•	•	•
					•					
					35,50 class					
•	•			•	•	•	•	•	•	•
5	5	3	2	5	5	5	5	3	3	5
•	•	•	•	•	•	•	•	•	•	•
•	•				•	•	•	•		
		•	•	•					•	•
•	•			•	•	•	•	•		
•	•	depending on controller	•		•	•	•	•		
•	•	depending on controller		•	•	•	•	•	•	•
•	•	•		•	•	•	•	•	•	•
•		•	optional		•	•	•	•		
•	•	•		•	•	•	•			
•	•	•	•	•	•	•	•		•	•
•	•	•	•	•	•	•	•		•	•
•	•	•	•	•	•		•	•		
•	•		•	•						
•	•									
with RXLG-M	with RXL-M3					•				

*Note: blue cells cor. in preliminary data



FTXS-K



URURU SARARA FTXZ-N

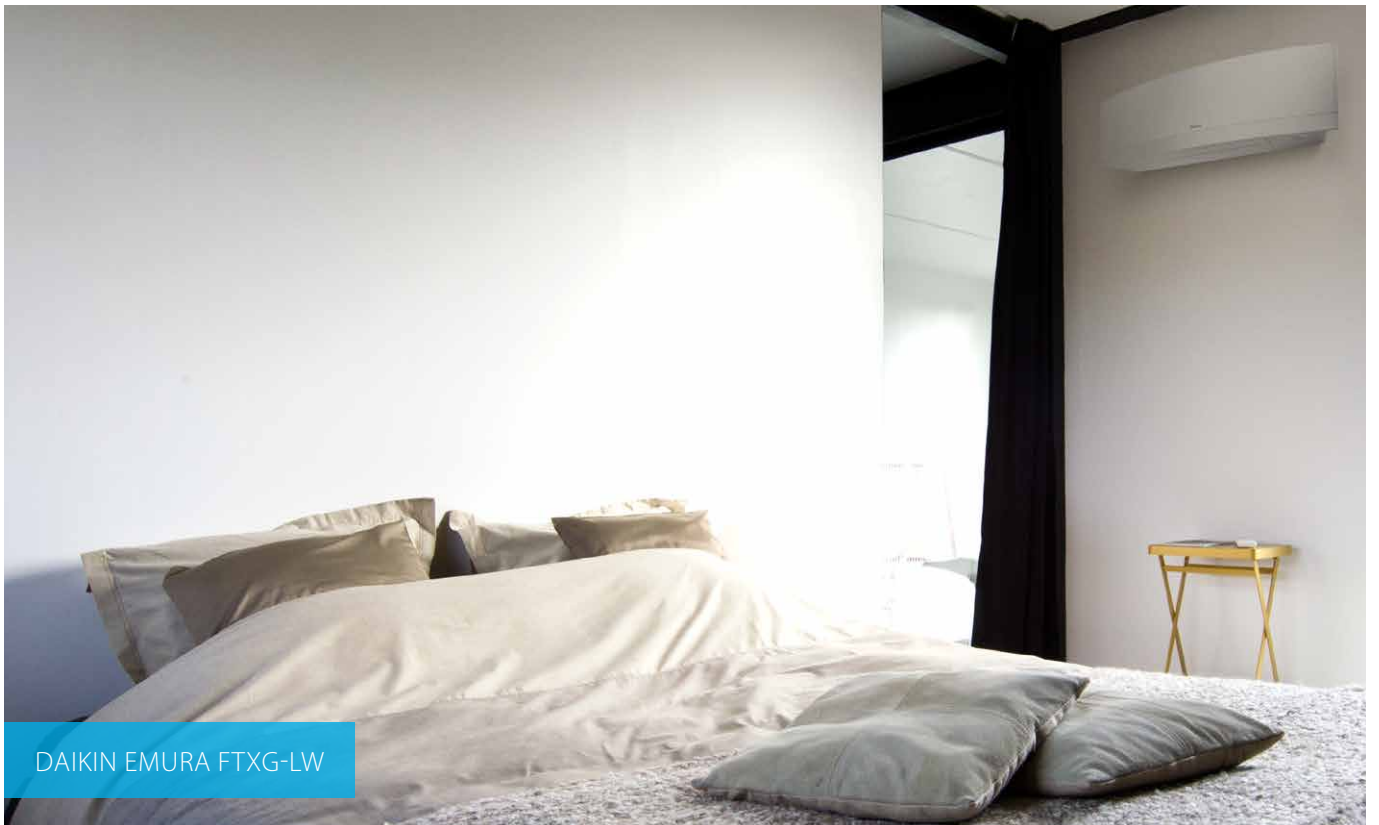

DAIKIN EMURA FTXG-LW

Wall mounted unit

Complete climate control with (de)humidification, air purification & ventilation with top efficiencies in heating & cooling

- › SEER + SCOP = A+++ on the entire range
- › Unique combination of humidification, dehumidification, ventilation, air purification and heating & cooling in 1 system
- › 3 area intelligent eye: air flow is sent to a zone other than where the person is located at that moment. Detection is done in 3 directions: left, front and right. If no people are detected, the unit will automatically switch over to the energy-efficient setting
- › No need to clean filters manually
- › Reddot design award winner 2013
- › Online controller (optional): control your indoor from any location with an app, via your local network or internet



Efficiency data		FTXZ + RXZ		25N + 25N		35N + 35N		50N + 50N	
Cooling capacity	Min./Nom./Max.	kW		0.6/2.5/3.9		0.6/3.5/5.3		0.6/5.0/5.8	
Heating capacity	Min./Nom./Max.	kW		0.6/3.6/7.5		0.6/5.0/9.0		0.6/6.3/9.4	
Power input	Cooling	Min./Nom./Max.	kW	0.11/0.41/0.88		0.11/0.66/1.33		0.11/1.10/1.60	
	Heating	Min./Nom./Max.	kW	0.10/0.62/2.01		0.10/1.00/2.53		0.10/1.41/2.64	
Seasonal efficiency (according to EN14825)	Cooling	Energy label		A+++		A+++		A+++	
		Pdesign	kW	2.50	3.50	5.00			
		SEER		9.54	9.00	8.60			
	Annual energy consumption		kWh	92	136	203			
	Heating (Average climate)	Energy label		A+++		A+++		A+++	
		Pdesign	kW	3.50	4.50	5.60			
SCOP			5.90	5.73	5.50				
Annual energy consumption		kWh	831	1,100	1,427				
Nominal efficiency	EER			6.10	5.30	4.55			
	COP			5.80	5.00	4.47			
	Annual energy consumption	kWh		205	330	550			
	Energy label	Cooling/Heating		A/A		A/A			

Indoor unit		FTXZ		25N		35N		50N		
Casing	Colour					White				
Dimensions	Unit	HeightxWidthxDepth	mm			295x798x372				
Weight	Unit					15				
Air filter	Type					Auto cleaning filter				
Fan - Air flow rate	Cooling	High/Nom./Low/Silent operation	m ³ /min	10.7/7.5/5.3/4.0		12.1/8.4/5.6/4.0		15.0/9.2/6.6/4.6		
	Heating	High/Nom./Low/Silent operation	m ³ /min	11.7/8.6/6.7/4.8		13.3/9.2/6.9/4.8		14.4/10.7/7.7/5.9		
Sound power level	Cooling			54	57	60				
	Heating			56	57	59				
Sound pressure level	Cooling	High/Nom./Low/Silent operation	dBA	38/33/26/19		42/35/27/19		47/38/30/23		
	Heating	High/Nom./Low/Silent operation	dBA	39/35/28/19		42/36/29/19		44/38/31/24		
Power supply	Phase / Frequency / Voltage		Hz / V			1~ / 50 / 220-240				
Control systems	Infrared remote control						ARC477A1			

Outdoor unit		RXZ		25N		35N		50N	
Dimensions	Unit	HeightxWidthxDepth	mm			693x795x300			
Weight	Unit					50			
Sound power level	Cooling			59	61	63			
	Heating			59	61	64			
Sound pressure level	Cooling	High	dBA	46	48	49			
	Heating	High	dBA	46	48	50			
Operation range	Cooling	Ambient	Min.~Max.	°CDB		-10~43			
	Heating	Ambient	Min.~Max.	°CWB		-20~18			
Refrigerant	Type/GWP					R-32 / 675			
	Charge	kg/TCO _{Eq}				1.34 / 0.9			
Piping connections	Liquid	OD	mm			6			
	Gas	OD	mm			9.5			
	Piping length	OU - IU	Max.	m		10			
	Level difference	IU - OU	Max.	m		8			
Power supply	Phase / Frequency / Voltage		Hz / V			1~ / 50 / 220-240			
Current - 50Hz	Maximum fuse amps (MFA)		A			16			

(1) EER/COP according to Eurovent 2012, for use outside EU only (2) Nominal efficiency: cooling at 35°/27° nominal load, heating at 7°/20° nominal load
Contains fluorinated greenhouse gases

Wall mounted unit

Design at its best, delivering superior efficiency and comfort

- › Seasonal efficiency values up to A+++
- › Choosing for an R32 product, reduces the environmental impact with 68% compared to R-410A and leads directly to lower energy consumption thanks to its high energy efficiency
- › Remarkable blend of iconic design and engineering excellence with an elegant finish in silver and anthracite or in matt crystal white
- › Daikin Emura has been awarded with Reddot design award 2014, German Design Award - Special Mention 2015, Focus Open 2014 Silver and Good Design Award 2014, thanks to its excellent design
- › Designed to perfectly balance technological leadership and the beauty of aerodynamics
- › Online controller (optional): control your indoor from any location with an app, via your local network or internet
- › Whisper quiet in operation: the operating of the unit can hardly be heard. The sound pressure level goes down to 19dBA!



Efficiency data			FTXJ + RXJ	20LW + 20L	20LS + 20L	25LW + 25L	25LS + 25L	35LW + 35L	35LS + 35L	50LW + 50L	50LS + 50L
Cooling capacity	Min./Nom./Max.		kW	1.30/2.30/2.80		0.90/2.40/3.30		0.90/3.50/4.10		1.40/4.80/5.50	
Heating capacity	Min./Nom./Max.		kW	1.30/2.50/4.30		0.90/3.20/4.70		0.90/4.00/5.10		1.10/5.80/7.00	
Power input	Cooling	Min./Nom./Max.	kW	0.320/0.495/0.760		0.230/0.507/0.820		0.230/0.855/1.360		0.270/1.432/1.950	
	Heating	Min./Nom./Max.	kW	0.310/0.500/1.120		0.180/0.700/1.340		0.180/0.990/1.480		0.240/1.590/2.120	
Seasonal efficiency (according to EN14825)	Cooling	Energy label	A+++				A++				
		Pdesign	kW	2.30		2.40		3.50		4.80	
		SEER		8.73		8.64		7.19		7.02	
	Heating (Average climate)	Annual energy consumption	kWh	92		97		170		239	
		Energy label		A++				A+			
		Pdesign	kW	2.10		2.70		3.00		4.60	
Nominal efficiency	EER	SCOP		4.61		4.60		4.28		4.28	
		Annual energy consumption	kWh	638		822		913		1,505	
	COP	EER		4.64		4.73		4.09		3.35	
		Annual energy consumption	kWh	248		254		428		716	
Energy label	Cooling/Heating		A/A								

Indoor unit			FTXJ	20LW	20LS	25LW	25LS	35LW	35LS	50LW	50LS	
Casing	Colour		White	White	Silver	White	Silver	White	Silver	White	Silver	
Dimensions	Unit	HeightxWidthxDepth	mm									
Weight	Unit		kg									
Air filter	Type		Removable / washable / mildew proof									
Fan - Air flow rate	Cooling	High/Nom./Low/Silent operation	m ³ /min			8.9/6.6/4.4/2.6			10.9/7.8/4.8/2.9		10.9/8.9/6.8/3.6	
	Heating	High/Nom./Low/Silent operation	m ³ /min			10.2/8.4/6.3/3.8			11.0/8.6/6.3/3.8		12.4/9.6/6.9/4.1	
Sound power level	Cooling		dBA			54			59		60	
	Heating		dBA			56			59		60	
Sound pressure level	Cooling	High/Nom./Low/Silent operation	dBA			38/32/25/19			45/34/26/20		46/40/35/32	
	Heating	High/Nom./Low/Silent operation	dBA			40/34/28/19			41/34/28/19		45/37/29/20	
Power supply	Phase / Frequency / Voltage		Hz / V			1~ / 50 / 220-240						
Control systems	Infrared remote control		ARC466A9									

Outdoor unit			RXJ	20L	25L	35L	50L
Dimensions	Unit	HeightxWidthxDepth	mm				735x825x300
Weight	Unit		kg				44
Sound power level	Cooling		dBA				63
	Heating		dBA				63
Sound pressure level	Cooling	High/Silent operation	dBA				48/45
	Heating	High/Silent operation	dBA				48/45
Operation range	Cooling	Ambient Min.-Max.	°CDB				-10~46
	Heating	Ambient Min.-Max.	°CWB				-15~18
Refrigerant	Type/Charge/GWP		kg/TCO2Eq				R-32/1.30/0.9/675
Piping connections	Liquid	OD	mm				6.35
	Gas	OD	mm				12.7
	Piping length	OU - IU Max.	m				30
		System Chargeless	m				10
Additional refrigerant charge	Level difference IU - OU Max.		kg/m				0.02 (for piping length exceeding 10m)
	IU - OU Max.		m				20
Power supply	Phase / Frequency / Voltage		Hz / V				1~ / 50 / 220-240
Current - 50Hz	Maximum fuse amps (MFA)		A				15

(1) EER/COP according to Eurovent 2012, for use outside EU only (2) Nominal efficiency: cooling at 35°/27° nominal load, heating at 7°/20° nominal load
Contains fluorinated greenhouse gases

Wall mounted unit

Design at its best, delivering superior efficiency and comfort

- › Seasonal efficiency values up to A+++
- › Remarkable blend of iconic design and engineering excellence with an elegant finish in silver and anthracite or in matt crystal white
- › Daikin Emura has been awarded with Reddot design award 2014 by an international jury, thanks to its excellent design
- › Designed to perfectly balance technological leadership and the beauty of aerodynamics
- › Online controller (optional): control your indoor from any location with an app, via your local network or internet
- › Whisper quiet in operation: the operating of the unit can hardly be heard. The sound pressure level goes down to 19dBA!



Efficiency data		FTXG + RXG	20LW/S + 20L	25LW/S + 25L	35LW/S + 35L	50LW/S + 50L	
Cooling capacity	Min./Max.	kW	1.3/2.8	1.3/3.0	1.4/3.8	1.7/5.3	
Heating capacity	Min./Max.	kW	1.3/4.3	1.3/4.5	1.4/5.0	1.7/6.5	
Power input	Cooling	Min./Nom./Max.	kW	0.32/0.50/0.76	0.32/0.52/0.82	0.35/0.88/1.19	0.37/1.36/1.88
	Heating	Min./Nom./Max.	kW	0.31/0.50/1.12	0.31/0.77/1.32	0.32/0.99/1.49	0.31/1.59/2.49
Seasonal efficiency (according to EN14825)	Cooling	Energy label	A+++			A++	
		Pdesign	kW	2.30	2.40	3.50	4.80
		SEER		8.52	8.50	7.00	6.70
	Heating (Average climate)	Annual energy consumption	kWh	94	99	175	251
		Energy label	A++			A+	
		Pdesign	kW	2.10	2.70	3.00	4.60
Nominal efficiency	SCOP			4.60		4.24	
	Annual energy consumption	kWh	639	821	913	1,519	
	EER		4.59		3.97	3.53	
	COP		5.00	4.42	4.06	3.65	
Annual energy consumption		kWh	250	262	441	680	
Energy label		Cooling/Heating	A/A				

Indoor unit		FTXG	20LW/S	25LW/S	35LW/S	50LW/S	
Casing	Colour	White/Silver					
Dimensions	Unit	HeightxWidthxDepth	mm				
Weight	Unit	kg					
Air filter	Type	Removable / washable / mildew proof					
Fan - Air flow rate	Cooling	High/Nom./Low/Silent operation	m ³ /min		8.9/6.6/4.4/2.6	10.9/7.8/4.8/2.9	10.9/8.9/6.8/3.6
	Heating	High/Nom./Low/Silent operation	m ³ /min		10.2/8.4/6.3/3.8	11.0/8.6/6.3/3.8	12.4/9.6/6.9/4.1
Sound power level	Cooling		dBA		54	59	60
	Heating		dBA		56	59	60
Sound pressure level	Cooling	High/Nom./Low/Silent operation	dBA		38/32/25/19	45/34/26/20	46/40/35/32
	Heating	High/Nom./Low/Silent operation	dBA		40/34/28/19	41/34/28/19	45/37/29/20
Power supply	Phase / Frequency / Voltage	Hz / V		1~ / 50 / 220-240			
Control systems	Infrared remote control	ARC466A1					

Outdoor unit		RXG	20L	25L	35L	50L	
Dimensions	Unit	HeightxWidthxDepth	mm			735x825x300	
Weight	Unit	kg					
Sound power level	Cooling		dBA		61	63	
	Heating		dBA		62	63	
Sound pressure level	Cooling	High/Silent operation	dBA		46/43	48/44	
	Heating	High/Silent operation	dBA		47/44	48/44	
Operation range	Cooling	Ambient	Min.~Max.		°CDB		
	Heating	Ambient	Min.~Max.		°CWB		
Refrigerant	Type/GWP	R-410A / 2,087.5				R-410A / 2,087.5	
	Charge	kg/TCO ₂ Eq	1.05 / 2.2		1.6 / 3.3		
Piping connections	Liquid	OD	mm			6	
	Gas	OD	mm			12.7	
	Piping length	OU - IU	Max.	m			30
		System	Chargeless	m			10
Additional refrigerant charge		kg/m	0.02 (for piping length exceeding 10m)				
Level difference		IU - OU	Max.			m	
Power supply	Phase / Frequency / Voltage	Hz / V		1~ / 50 / 220-240			
Current - 50Hz	Maximum fuse amps (MFA)	A		16			

(1) EER/COP according to Eurovent 2012, for use outside EU only (2) Nominal efficiency: cooling at 35°/27° nominal load, heating at 7°/20° nominal load (3) Operation range in combination with Nexura, FVXG-K, cooling: min. 10°CDB - max. 46°CDB; heating: min. -15°CWB - max. 18°CWB
Contains fluorinated greenhouse gases

Wall mounted unit

Discreet, modern design for optimal efficiency and comfort thanks to 2 area intelligent eye

- › Choosing for an R32 product, reduces the environmental impact with 68% compared to R-410A and leads directly to lower energy consumption thanks to its high energy efficiency
- › Discreet, modern design. Its smooth curve blends beautifully with the wall resulting in an unobtrusive presence that matches all interior décors.
- › High quality matt crystal white finish
- › Whisper quiet in operation: the operating of the unit can hardly be heard. The sound pressure level goes down to 19dBA!
- › Ideal for installation in bedrooms (20,25 class) and larger or irregular shaped living areas (35,42,50 class)
- › 2 area intelligent eye: air flow is sent to a zone other than where the person is located at that moment; if no people are detected, the unit will automatically switch over to the energy-efficient setting (35,42,50 class)
- › Online controller (optional): control your indoor from any location with an app, via your local network or internet



Efficiency data		FTXM + RXM	20K + 20L	25K + 25L	35K + 35L	42K + 42L	50K + 50L	
Cooling capacity	Min./Nom./Max.	kW	1.30/2.00/2.80	1.30/2.50/3.20	1.40/3.50/4.00	1.70/4.20/5.00	1.70/5.02/5.30	
Heating capacity	Min./Nom./Max.	kW	1.30/2.50/4.30	1.30/2.80/4.70	1.40/4.00/5.20	1.70/5.40/6.00	1.70/5.80/6.50	
Power input	Cooling	Min./Nom./Max.	kW	0.320/0.441/0.760	0.320/0.576/1.000	0.350/0.855/1.190	0.320/1.213/2.330	0.350/1.476/1.810
	Heating	Min./Nom./Max.	kW	0.310/0.550/1.120	0.310/0.620/1.410	0.340/0.840/1.460	0.400/1.310/1.980	0.300/1.450/2.000
Seasonal efficiency (according to EN14825)	Cooling	Energy label	A++					
		Pdesign	kW	2.00	2.50	3.50	4.20	5.00
		SEER		7.79	8.30	7.81	7.14	7.22
	Heating (Average climate)	Annual energy consumption	kWh	90	105	157	206	242
		Energy label		A++				
		Pdesign	kW	2.30	2.50	3.60	4.00	4.60
Nominal efficiency	EER	SCOP	4.77	4.78	4.85	4.38	4.55	
		Annual energy consumption	kWh	675	733	1,039	1,278	1,416
	COP		4.53	4.34	4.09	3.46	3.40	
			4.55	4.52	4.76	4.12	4.00	
	Annual energy consumption	kWh	221	288	428	607	738	
Energy label	Cooling/Heating		A/A					

Indoor unit		FTXM	20K	25K	35K	42K	50K	
Casing	Colour	White						
Dimensions	Unit	HeightxWidthxDepth	289x780x215			298x900x215		
Weight	Unit	kg	8			11		
Air filter	Type	Removable / washable / mildew proof						
Fan - Air flow rate	Cooling	High/Nom./Low/Silent operation	m ³ /min	8.8/6.7/4.7/3.9	9.1/7.0/5.0/3.9	11.2/8.5/5.8/4.1	11.2/9.1/7.0/4.1	11.9/9.6/7.4/4.5
	Heating	High/Nom./Low/Silent operation	m ³ /min	9.5/7.8/6.0/4.3	10.0/8.0/6.0/4.3	12.1/9.3/6.5/4.2	12.4/10.0/7.8/5.2	13.3/10.8/8.4/5.5
Sound power level	Cooling		dBA	56	57	59		60
	Heating		dBA	56	57	59		60
Sound pressure level	Cooling	High/Nom./Low/Silent operation	dBA	40/32/24/19	41/33/25/19	45/37/29/19	45/39/33/21	46/40/34/23
	Heating	High/Nom./Low/Silent operation	dBA	40/34/27/19	41/34/27/19	45/39/29/19	45/39/33/22	47/40/34/24
Power supply	Phase / Frequency / Voltage	Hz / V				1~ / 50 / 220-240		
Control systems	Infrared remote control		ARC466A6			ARC466A9		

Outdoor unit		RXM	20L	25L	35L	42L	50L
Dimensions	Unit	HeightxWidthxDepth	550x765x285			735x825x300	
Weight	Unit	kg	34			44	
Sound power level	Cooling		dBA	59		61	59
	Heating		dBA	60		61	60
Sound pressure level	Cooling	High/Silent operation	dBA	47/43		49/44	47/44
	Heating	High/Silent operation	dBA	48/44		49/45	48/45
Operation range	Cooling	Ambient Min.-Max.	°CDB		-10~-46		
	Heating	Ambient Min.-Max.	°CWB		-15~-18		
Refrigerant	Type/Charge/GWP	kg/CO2Eq	R-32/0.72/0.5/675		R-32/0.8/0.5/675		R-32/1.50/1.0/675
Piping connections	Liquid	OD	mm			6.35	
	Gas	OD	mm			12.7	
Piping length	OU - IU	Max.	m		30		
	System	Chargeless	m		10		
Additional refrigerant charge	Level difference	IU - OU	Max.		m		
					15		
Power supply	Phase / Frequency / Voltage	Hz / V				1~ / 50 / 220-240	
Current - 50Hz	Maximum fuse amps (MFA)	A				10	
						15	

(1) EER/COP according to Eurovent 2012, for use outside EU only (2) Nominal efficiency: cooling at 35°/27° nominal load, heating at 7°/20° nominal load
Contains fluorinated greenhouse gases

Wall mounted unit

Discreet, modern design for optimal efficiency and comfort thanks to 2 area intelligent eye

- › Discreet, modern design. Its smooth curve blends beautifully with the wall resulting in an unobtrusive presence that matches all interior décors.
- › High quality matt crystal white finish
- › Whisper quiet in operation: the operating of the unit can hardly be heard. The sound pressure level goes down to 19dB(A)
- › Ideal for installation in bedrooms (20,25 class) and larger or irregular shaped living areas (35,42,50 class)
- › 2 area intelligent eye: air flow is sent to a zone other than where the person is located at that moment; if no people are detected, the unit will automatically switch over to the energy-efficient setting (FTXS35,42,50K)
- › Online controller (optional): control your indoor from any location with an app, via your local network or internet



Efficiency data			FTXS + RXS		20K + 20L3	25K + 25L3	35K + 35L3	42K + 42L	50K + 50L	60G + 60L	71G + 71F8
Cooling capacity	Min./Nom./Max.				-2.00/-	-2.5/-	1.4/3.5/4.0	1.7/4.20/5.0	1.7/5.00/5.3	1.7/6.0/6.7	2.3/7.10/8.5
Heating capacity	Min./Nom./Max.				1.3/2.5/4.3	1.3/2.8/4.7	1.4/4.00/5.2	1.7/5.40/6.0	1.7/5.80/6.5	1.7/7.0/8.0	2.3/8.20/10.2
Power input	Cooling	Min./Nom./Max.			0.320/0.455/0.760	0.320/0.593/1.000	0.350/0.860/1.190	0.320/1.253/2.330	0.350/1.506/1.810	0.440/1.990/2.400	0.570/2.350/3.200
	Heating	Min./Nom./Max.			0.310/0.530/1.120	0.310/0.600/1.410	0.340/0.840/1.460	0.400/1.310/1.980	0.300/1.450/2.000	0.400/2.040/2.810	0.520/2.550/3.820
Seasonal efficiency (according to EN14825)	Cooling	Energy label			A++						
		Pdesign			2.00	2.50	3.50	4.20	5.00	6.00	7.10
	SEER			7.40	7.90	7.47	6.80		5.58	5.28	
	Annual energy consumption			95	111	164	216	257	376	471	
	Heating (Average climate)	Energy label			A++			A+		A	
Nominal efficiency	EER	Pdesign			2.30	2.50	3.60	4.00	4.60	4.80	6.20
		SCOP			4.77	4.78	4.85	4.20		3.89	3.81
	Annual energy consumption			675	732	1,039	1,334	1,535	1,728	2,276	
Energy label	Cooling/Heating	EER			4.39	4.21	3.89	3.35	3.32	3.02	
		COP			4.72	4.67	4.76	4.12	4.00	3.43	3.22
	Annual energy consumption			228	297	450	627	753	995	1,175	
					A/A					B/B	B/C

Indoor unit			FTXS	CTXS15K	CTXS35K	20K	25K	35K	42K	50K	60G	71G
Casing	Colour		White									
Dimensions	Unit	HeightxWidthxDepth	289x780x215			298x900x215			290x1,050x250			
Weight	Unit		8			11			12			
Air filter	Type		Removable / washable / mildew proof									
Fan - Air flow rate	Cooling	High/Nom./Low/Silent operation	m³/min	-	8.8/6.7/4.7/3.9	9.1/7.0/5.0/3.9	11.2/8.5/5.8/4.1	11.2/9.1/7.0/4.1	11.9/9.6/7.4/4.5	16.0/16.0/11.3/10.1	17.2/17.2/11.5/10.5	
	Heating	High/Nom./Low/Silent operation	m³/min	-	9.5/7.8/6.0/4.3	10.0/8.0/6.0/4.3	12.1/9.3/6.5/4.2	12.4/10.0/7.8/5.2	13.3/10.8/8.4/5.5	17.2/14.9/12.6/11.3	19.5/16.7/14.2/12.6	
Sound power level	Cooling			-	58			59		60		63
	Heating			-	58			59		60		62
Sound pressure level	Cooling	High/Nom./Low/Silent operation	dBA	-	40/32/24/19	41/33/25/19	45/37/29/19	45/39/33/21	46/40/34/23	45/41/36/33	46/42/37/34	
	Heating	High/Nom./Low/Silent operation	dBA	-	40/34/27/19	41/34/27/19	45/39/29/19	45/39/33/22	47/40/34/24	44/40/35/32	46/42/37/34	
Power supply	Phase / Frequency / Voltage		Hz / V	-	1~ / 50 / 220-240							
Control systems	Infrared remote control			-	ARC466A6			ARC466A9		ARC452A3		

Outdoor unit			RXS	20L3	25L3	35L3	42L	50L	60L	71F8	
Dimensions	Unit	HeightxWidthxDepth			550x765x285			735x825x300		770x900x320	
Weight	Unit				34			39	47	48	71
Sound power level	Cooling			59		61		62		65	
	Heating			58		59		61		62	
Sound pressure level	Cooling	High/Low/Silent operation	dBA	46/-/43		48/-/44		48/44/-		49/46/-	
	Heating	High/Low/Silent operation	dBA	47/-/44		48/-/45		48/45/-		49/46/-	
Operation range	Cooling	Ambient	Min.-Max.	-10~46							
	Heating	Ambient	Min.-Max.	-15~18							
Refrigerant	Type/Charge/GWP			R-410A/1.0/2.1/2,087.5		R-410A/1.2/2.5/2,087.5		R-410A/1.3/2.7/2,087.5		R-410A/1.7/3.5/2,087.5	
Piping connections	Liquid	OD	mm	6.35							
	Gas	OD	mm	9.5				12.7		15.9	
	Piping length	OU - IU	Max.	20				30		10	
		System	Chargeless	10						10	
Additional refrigerant charge	Level difference	IU - OU	Max.	0.02 (for piping length exceeding 10m)				0.020 (for piping length exceeding 10m)			
				15				20.0			
Power supply	Phase / Frequency / Voltage		Hz / V	1~ / 50 / 220-240			1~ / 50 / 220-230-240		1~ / 50 / 220-240		
Current - 50Hz	Maximum fuse amps (MFA)		A	10							

(1) EER/COP according to Eurovent 2012, for use outside EU only (2) Nominal efficiency: cooling at 35°/27° nominal load, heating at 7°/20° nominal load
Contains fluorinated greenhouse gases

Wall mounted unit

Wall mounted unit providing high efficiency and comfort

- › ECONO mode decreases power consumption so that other appliances that need large power consumption can be used
- › Comfort mode guarantees draught free operation by preventing that warm or cold air is directly blown on to the body
- › Titanium apatite photocatalytic air purification filter removes airborne microscopic particles, powerfully decomposes odours and helps to prevent the propagation of bacteria, viruses, microbes to ensure a steady supply of clean air
- › Online controller (optional): control your indoor from any location with an app, via your local network or internet



Efficiency data			FTX + RX	20J3 + 20K	25J3 + 25K	35J3 + 35K	50GV + 50GV	60GV + 60GV	71GV + 71GV	
Cooling capacity	Min./Nom./Max.		kW	1.3/2.0/2.6	1.3/2.5/3.0	1.3/3.3/3.8	1.7/5.0/6.0	1.7/6.0/6.7	2.3/7.10/8.5	
Heating capacity	Min./Nom./Max.		kW	1.3/2.5/3.5	1.3/2.8/4.0	1.3/3.5/4.8	1.7/5.8/7.7	1.7/7.0/8.0	2.3/8.20/10.2	
Power input	Cooling	Min./Nom./Max.	kW	0.310/0.490/0.720	0.310/0.700/1.050	0.290/1.030/1.300	0.440/1.550/2.080	0.440/1.990/2.400	0.570/2.350/3.200	
	Heating	Min./Nom./Max.	kW	0.250/0.590/0.950	0.250/0.690/1.110	0.290/0.930/1.290	0.400/1.600/2.530	0.400/2.040/2.810	0.520/2.550/3.820	
Seasonal efficiency (according to EN14825)	Cooling	Energy label		A++			A+		B	
		Pdesign	kW	2.00	2.50	3.30	5.00	6.00	7.10	
		SEER		6.11	6.15		5.63	5.37	4.97	
	Heating (Average climate)	Annual energy consumption	kWh	115	142	188	311	391	500	
		Energy label		A+					A	
		Pdesign	kW	2.20	2.40	2.80	4.60	4.80	6.20	
Nominal efficiency	EER	COP	Annual energy consumption	Energy label	Cooling/Heating	A/A		B/B		
						A/A		B/B		
	EER	COP	Annual energy consumption	Energy label	Cooling/Heating	A/A		B/B		
						A/A		B/B		
	EER	COP	Annual energy consumption	Energy label	Cooling/Heating	A/A		B/B		
A/A						B/B				

Indoor unit			FTX	20J3	25J3	35J3	50GV	60GV	71GV	
Casing	Colour		White							
Dimensions	Unit	HeightxWidthxDepth	mm	283x770x198			290x1,050x238			
Weight	Unit		kg	7			12			
Air filter	Type		Removable / washable / mildew proof							
Fan - Air flow rate	Cooling	High/Nom./Low/Silent operation	m³/min	9.1/7.4/5.9/4.7	9.2/7.6/6.0/4.8	9.3/7.7/6.1/4.9	14.7/14.7/10.3/9.5	16.2/16.2/11.4/10.2	17.4/14.6/11.6/10.6	
	Heating	High/Nom./Low/Silent operation	m³/min	9.4/7.8/6.3/5.5	9.7/8.0/6.3/5.5	10.1/8.4/6.7/5.7	16.1/13.9/11.5/10.2	17.4/15.1/12.7/11.4	19.7/16.9/14.3/12.7	
Sound power level	Cooling		dBA	55		58	59	60	63	
	Heating		dBA	55		58	59	60	63	
Sound pressure level	Cooling	High/Nom./Low/Silent operation	dBA	39/33/25/22	40/33/26/22	41/34/27/23	43/39/34/31	45/41/36/33	46/42/37/34	
	Heating	High/Nom./Low/Silent operation	dBA	39/34/28/25	40/34/28/25	41/35/29/26	42/38/33/30	44/40/35/32	46/42/37/34	
Control systems	Infrared remote control		ARC433A87							
Power supply	Phase / Frequency / Voltage		Hz / V	1~ / 50 / 220-240						

Outdoor unit			RX	20K	25K	35K	50GV	60GV	71GV	
Dimensions	Unit	HeightxWidthxDepth	mm	550x658x275			735x825x300		770x900x320	
Weight	Unit		kg	28			48	47	71	
Sound power level	Cooling		dBA	60		62	63	62	65	
	Heating		dBA	61		62	64	62	66	
Sound pressure level	Cooling	High/Low	dBA	46/-		48/-	47/44	49/46	52/49	
	Heating	High/Low	dBA	47/-		48/-	48/45	49/46	52/49	
Operation range	Cooling	Ambient	Min.-Max.	-10~46			-15~18		-10~46	
	Heating	Ambient	Min.-Max.	-10~46			-15~18		-10~46	
Refrigerant	Type/Charge/GWP		kg/CO2Eq	R-410A/0.74/1.5/2,087.5		R-410A/1.0/2.1/2,087.5	R-410A/1.5/3.1/2,087.5		R-410A/2.3/4.8/2,087.5	
Piping connections	Liquid	OD	mm	6.35			6.35		6.35	
	Gas	OD	mm	9.5			12.7		15.9	
Piping length	OU - IU	Max.	m	15			30		30	
	System	Chargeless	m	10			10		10	
Additional refrigerant charge	Level difference		kg/m	0.02 (for piping length exceeding 10m)			0.020 (for piping length exceeding 10m)	0.02 (for piping length exceeding 10m)		
	IU - OU	Max.	m	12			20		20	
Power supply	Phase / Frequency / Voltage		Hz / V	1~ / 50 / 220-240						
Current - 50Hz	Maximum fuse amps (MFA)		A	16			20	-		

(1) EER/COP according to Eurovent 2012, for use outside EU only (2) Nominal efficiency: cooling at 35°/27° nominal load, heating at 7°/20° nominal load
Contains fluorinated greenhouse gases

Wall mounted unit

Discreet wall mounted unit providing high efficiency and comfort

- › SEER / SCOP up to A++
- › Discreet, stylish front panel blends easily with the wall, and matches all interior décors
- › Whisper quiet in operation: the operating of the unit can hardly be heard. The sound pressure level goes down to 19dB(A)
- › Online controller (optional): control your indoor from any location with an app, via your local network or internet
- › Dry programme allows humidity levels to be reduced without variations in room temperature



Efficiency data			FTX + RX	*20K + 20K	*25K + 25K	*35K + 35K	50K + 50K	60K + 60K
Cooling capacity	Min./Nom./Max.		kW	1.3/2.0/2.6	1.3/2.5/3.0	1.3/3.5/4.0	1.7/5.0/6.0	1.7/6.0/7.0
Heating capacity	Min./Nom./Max.		kW	1.3/2.5/3.5	1.3/3.0/4.0	1.3/4.0/4.8	1.7/6.0/7.7	1.7/7.0/8.0
Power input	Cooling	Min./Nom./Max.	kW	0.310/0.503/0.720	0.310/0.661/0.720	0.290/1.020/1.3	0.295/1.397/1.542	0.295/1.644/2.255
	Heating	Min./Nom./Max.	kW	0.250/0.524/0.950	0.250/0.688/0.950	0.290/0.995/1.290	0.329/1.579/1.565	0.381/1.929/2.380
Seasonal efficiency (according to EN14825)	Cooling	Energy label		A++				
		Pdesign	kW	2.00	2.50	3.50	5.00	6.00
		SEER		6.66	6.55	6.42	6.59	6.76
	Heating (Average climate)	Energy label		A++				
		Pdesign	kW	2.20	2.40	2.80	4.60	4.80
		SCOP		4.65	4.61	4.64	4.10	4.10
Nominal efficiency	EER			3.98	3.78	3.4	3.58	3.65
		COP		4.77	4.36	4.0	3.80	3.63
	Annual energy consumption	kWh	251	331	510	698	822	
	Energy label	Cooling/Heating		A/A				

Indoor unit			FTX	*20K	*25K	*35K	50K	60K
Casing	Colour							White
Dimensions	Unit	HeightxWidthxDepth	mm					295x990x263
Weight	Unit		kg					12
Air filter	Type							Removable / washable / mildew proof
Fan - Air flow rate	Cooling	High/Nom./Low/Silent operation	m ³ /min	9.10/-/-	9.20/-/-	9.30/-/-	16.0/13.7/11.1/10.1	17.6/14.9/12.2/11.2
	Heating	High/Nom./Low/Silent operation	m ³ /min	-/-/-			16.7/14.7/12.2/10.9	18.9/16.7/13.7/12.1
Sound power level	Cooling		dB(A)	55		58	59	60
	Heating		dB(A)	55		58	58	59
Sound pressure level	Cooling	High/Nom./Low/Silent operation	dB(A)	-/-/-			43/39/34/31	45/41/36/33
	Heating	High/Nom./Low/Silent operation	dB(A)	-/-/-			42/38/33/30	44/40/35/32
Control systems	Infrared remote control							ARC480A11
	Wired remote control							BRC073 / BRC944B2
Power supply	Phase / Frequency / Voltage		Hz / V	1~ / 50 / 220-240			1~ / 50 / 220-240	

Outdoor unit			RX	20K	25K	35K	50K	60K	
Dimensions	Unit	HeightxWidthxDepth	mm	550x658x275				735x870x320	
Weight	Unit		kg	28				44	49
Sound power level	Cooling		dB(A)	60		62	61	63	
	Heating		dB(A)	61		62	62	63	
Sound pressure level	Cooling	High	dB(A)	46		48	47	49	
	Heating	High	dB(A)	47		48	48	49	
Operation range	Cooling	Ambient	Min.-Max. °CDB	-10~46			-10~46		
	Heating	Ambient	Min.-Max. °CWB	-15~18					
Refrigerant	Type/Charge/GWP		kg/CO ₂ Eq	R-410A/0.74/1.5/2,087.5		R-410A/1.0/2.1/2,087.5	R-410A/1.13/2.4/2,087.5	R-410A/1.45/3.0/2,087.5	
Piping connections	Liquid	OD	mm					6.35	
	Gas	OD	mm	9.5				12.7	
	Piping length	OU - IU	Max. m	15				30	
	System	Chargeless	m					10	
	Additional refrigerant charge		kg/m					0.02 (for piping length exceeding 10m)	
	Level difference	IU - OU	Max. m	12				20	
Power supply	Phase / Frequency / Voltage		Hz / V					1~ / 50 / 220-240	
Current - 50Hz	Maximum fuse amps (MFA)		A	16				20.0	

*Note: blue cells contain preliminary data

(1) EER/COP according to Eurovent 2012, for use outside EU only (2) Nominal efficiency: cooling at 35°/27° nominal load, heating at 7°/20° nominal load
Contains fluorinated greenhouse gases

Wall mounted unit

Stylish wall mounted unit for low energy consumption and pleasant comfort

- › Seasonal efficiency values up to A+
- › Stylish, modern casing in white or silver
- › Vertical auto swing moves the discharge flaps up and down for efficient air and temperature distribution throughout the room
- › The infrared remote control is user friendly and equipped with a timer function that enables you to programme the unit to start or stop at your desired time.
- › 24 hour timer can be set to start heating or cooling anytime during a 24 hour period

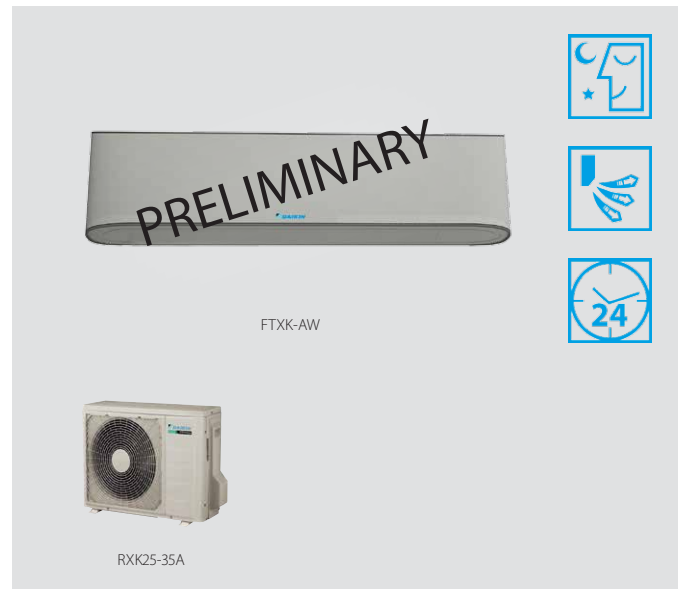

Efficiency data		FTXK + RXK		*25AW/S + 25A	*35AW/S + 35A	*50AW/S + 50A	*60AW/S + 60A	
Cooling capacity	Nom.	kW		2.56	3.41	5.48	6.23	
Heating capacity	Nom.	kW		2.84	3.58	5.62	6.40	
Power input	Cooling	Nom.	kW	0.69	1.06	1.70	1.93	
	Heating	Nom.	kW	0.70	0.95	1.50	1.68	
Seasonal efficiency (according to EN14825)	Cooling	Energy label		A+				
		Pdesign		-				
		SEER		5.61		5.88	6.05	
	Annual energy consumption		kWh		-			
	Heating (Average climate)	Energy label		A				
		Pdesign		-				
SCOP		3.81		3.99	3.81			
Annual energy consumption		kWh		-				
Nominal efficiency	EER			3.69	3.22		3.23	
	COP			4.06	3.77	3.75	3.81	
	Annual energy consumption		kWh		347	530	851	964
	Energy label		Cooling/Heating		A/A			

Indoor unit		FTXK		*25AW/S	*35AW/S	*50AW/S	*60AW/S
Casing	Colour			white/silver			
Dimensions	Unit	HeightxWidthxDepth	mm	298x890x210		320x1,172x242	
Weight	Unit	kg		9		14	
Air filter	Type			Saranet (with titanium apatite)			
Sound power level	Cooling	dBA		53	54	55	61
	Heating	dBA		53	54	55	61
Sound pressure level	Cooling	Super high/High/Nom./Low/Silent operation	dBA	41/40/34/29/21	42/41/34/30/22	44/40/38/35/32	46/43/41/37/33
	Heating	Super high/High/Nom./Low/Silent operation	dBA	41/40/34/29/21	42/41/34/30/22	44/40/38/35/32	46/43/41/37/33
Power supply	Phase / Frequency / Voltage		Hz / V	1~ / 50 / 220-240			

Outdoor unit		RXK		*25A	*35A	*50A	*60A
Dimensions	Unit	HeightxWidthxDepth	mm	550x658x289		753x855x328	
Weight	Unit	kg		31		44	
Sound power level	Cooling	dBA		58	60	64	65
	Heating	dBA		58	60	64	65
Sound pressure level	Cooling	Nom.	dBA	45	46	51	
	Heating	Nom.	dBA	45	46	51	
Operation range	Cooling	Ambient	Min.-Max.	°CDB -10~46			
	Heating	Ambient	Min.-Max.	°CWB -15~18			
Refrigerant	Type / GWP		R-410A/2,087.5				
	Charge		kg/TCO ₂ Eq	- / -			
Piping connections	Liquid	OD	mm	6.35			
	Gas	OD	mm	9.52		12.70	15.90
	Piping length	OU - IU	Max.	m -			
	Level difference	IU - OU	Max.	m -			
Power supply	Phase / Frequency / Voltage		Hz / V	1~ / 50 / 220-240			
Current - 50Hz	Maximum fuse amps (MFA)		A	16		20	

*Note: blue cells contain preliminary data

(1) EER/COP according to Eurovent 2012, for use outside EU only (2) Nominal efficiency: cooling at 35°/27° nominal load, heating at 7°/20° nominal load
Contains fluorinated greenhouse gases

Wall mounted unit

Wall mounted unit for low energy consumption and pleasant comfort

- › Seasonal efficiency values up to A+
- › Flat, stylish front panel blends easily within any interior décor and is more easy to clean
- › The infrared remote control is user friendly and equipped with a timer function that enables you to programme the unit to start or stop at your desired time.
- › Vertical auto swing moves the discharge flaps up and down for efficient air and temperature distribution throughout the room
- › 24 hour timer can be set to start heating or cooling anytime during a 24 hour period

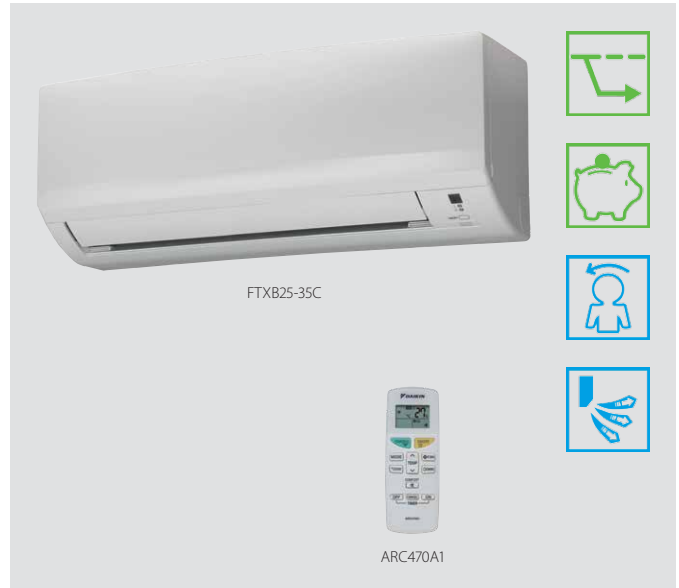

Efficiency data		FTXB + RXB	20C + 20C	25C + 25C	35C + 35C	50C + 50C	60C + 60C	
Cooling capacity	Min./Nom./Max.	kW	1.3/2.0/2.6	1.3/2.5/3.0	1.3/3.3/3.8	1.630/5.480/6.200	1.750/6.230/6.500	
Heating capacity	Min./Nom./Max.	kW	1.3/2.5/3.5	1.3/2.8/4.0	1.3/3.5/4.8	1.170/5.620/6.600	1.200/6.400/7.100	
Power input	Cooling	Min./Nom./Max.	kW	0.310/0.510/0.720	0.310/0.770/1.050	0.290/1.030/1.300	0.280/1.700/1.910	0.280/1.931/2.000
	Heating	Min./Nom./Max.	kW	0.250/0.600/0.950	0.250/0.700/1.110	0.290/0.940/1.290	0.240/1.500/1.880	0.240/1.680/2.000
Seasonal efficiency (according to EN14825)	Cooling	Energy label	A+					
		Pdesign	kW	2.00	2.50	3.30	5.48	6.23
		SEER		5.98	6.02	6.05	5.93	6.09
	Heating (Average climate)	Annual energy consumption	kWh	117	145	191	324	359
		Energy label	A+					
		Pdesign	kW	2.20	2.40	2.80	3.64	3.80
Nominal efficiency	EER		3.94	3.25	3.21	3.22	3.23	
		COP	4.19	4.01	3.71	3.75	3.81	
	Annual energy consumption	kWh	254	385	514	851	964	
	Energy label	Cooling/Heating	A/A					

Indoor unit		FTXB	20C	25C	35C	50C	60C	
Casing	Colour		White					
Dimensions	Unit	HeightxWidthxDepth	283x770x216			310x1,065x224		
Weight	Unit	kg	8			14		
Air filter	Type		Removable / washable / mildew proof			Saranet		
Fan - Air flow rate	Cooling	Super high/High/Nom./Low/Silent operation	m ³ /min	-9.1/7.4/5.9/4.7	-9.2/7.6/6.0/4.8	-9.3/7.7/6.1/4.9	16.38/15.00/13.32/11.82/10.62	19.92/18.5/16.56/14.34/12.36
	Heating	Super high/High/Nom./Low/Silent operation	m ³ /min	-9.4/7.8/6.3/5.5	-9.7/8.0/6.3/5.5	-10.1/8.4/6.7/5.7	16.38/15.00/13.32/11.82/10.62	19.92/18.54/16.56/14.3/12.36
Sound power level	Cooling		dBA	55		58	-	
	Heating		dBA	55		58	-	
Sound pressure level	Cooling	Super high/High/Nom./Low/Silent operation	dBA	-39/33/25/21	-40/33/26/21	-41/34/27/23	44/40/38/35/32	46/43/41/37/33
	Heating	Super high/High/Nom./Low/Silent operation	dBA	-39/34/28/25	-40/34/28/25	-41/35/29/26	44/40/38/35/32	46/43/41/37/33
Power supply	Phase / Frequency / Voltage	Hz / V	1~ / 50 / 220-240					
Control systems	Infrared remote control		ARC470A1			-		

Outdoor unit		RXB	20C	25C	35C	50C	60C
Dimensions	Unit	HeightxWidthxDepth	550x658x275			753x855x328	
Weight	Unit	kg	28		30	44	
Sound power level	Cooling		dBA	60		62	-
	Heating		dBA	61		62	-
Sound pressure level	Cooling	High/Nom.	dBA	46/-		48/-	-/51
	Heating	High/Nom.	dBA	47/-		48/-	-/51
Operation range	Cooling	Ambient	Min.~Max.	-10~46			
	Heating	Ambient	Min.~Max.	-15~18			
Refrigerant	Type/Charge/GWP	kg/TCO2Eq	R-410A/0.74/1.5/2,087.5		R-410A/1.0/2.1/2,087.5	R-410A/1.45/3.0/2,087.5	
Piping connections	Liquid	OD	6.35				
	Gas	OD	9.5			12.70	15.90
	Piping length	OU - IU	Max.	-			
		System	Chargeless	-			
Level difference	IU - OU	Max.	-				
	Phase / Frequency / Voltage	Hz / V	1~ / 50 / 220-240				
Current - 50Hz	Maximum fuse amps (MFA)	A	16			-	

(1) EER/COP according to Eurovent 2012, for use outside EU only (2) Nominal efficiency: cooling at 35°/27° nominal load, heating at 7°/20° nominal load
Contains fluorinated greenhouse gases

Floor standing unit with radiant heat panel

Stylish floor standing unit with radiant heat panel for comfortable heat and very low noise

- › The aluminium part of the front panel of the Nexura indoor unit has the capability of warming up, just like a traditional radiator, to add even more comfort on cold days
- › Quiet and discrete, Nexura offers you the best in heating and cooling, in comfort and design
- › The indoor unit distributes air at the sound of a whisper. The noise produced amounts to barely 22dB(A) in cooling and 19dB(A) in radiant heat mode. In comparison, the ambient sound in a quiet room amounts to 40dB(A) on average.
- › Comfortable vertical auto swing ensures draughtfree operation and prevents ceiling soiling
- › Online controller (optional): control your indoor from any location with an app, via your local network or internet
- › Can be installed against a wall or recessed



Efficiency data		FVXG + RXG	25K + 25L	35K + 35L	50K + 50L	
Cooling capacity	Min./Nom./Max.	kW	1.3/2.5/3.0	1.4/3.5/3.8	1.7/5.0/5.6	
Heating capacity	Min./Nom./Max.	kW	1.3/3.4/4.5	1.4/4.5/5.0	1.7/5.8/8.1	
Cooling Power input	Min./Nom./Max.	kW	-/0.54/-	-/0.94/-	-/1.51/-	
Heating Power input	Min./Nom./Max.	kW	-/0.77/-	-/1.21/-	-/1.57/-	
Seasonal efficiency (according to EN14825)	Cooling	Energy label	A++			
		Pdesign	2.50	3.50	5.00	
		SEER	6.53	6.48	5.41	
	Heating (Average climate)	Annual energy consumption	kWh	134	189	324
		Energy label	A+			
		Pdesign	2.80	3.10	4.60	
Nominal efficiency	EER	SCOP	4.65	4.00	4.18	
		Annual energy consumption	kWh	842	1,087	1,543
	COP		4.63	3.72	3.31	
			4.42	3.72	3.69	
	Annual energy consumption	kWh	270	470	755	
Energy label	Cooling/Heating	A/A				

Indoor unit		FVXG	25K	35K	50K	
Casing	Colour	Fresh white (6.5Y 9.5/0.5)				
Dimensions	Unit	HeightxWidthxDepth	600x950x215			
Weight	Unit		22			
Air filter	Type	Removable / washable / mildew proof				
Fan - Air flow rate	Cooling	High/Nom./Low/Silent operation	m³/min	8.9/8.9/5.3/4.5	9.1/9.1/5.3/4.5	10.6/10.3/7.3/6.0
	Heating	High/Nom./Low/Silent operation	m³/min	9.9/7.8/5.7/4.7	10.2/8.0/5.8/5.0	12.2/10.0/7.8/6.8
Sound power level	Cooling		dBA	52	58	
	Heating		dBA	53	60	
Sound pressure level	Cooling	High/Nom./Low/Silent operation	dBA	38/32/26/23	39/33/27/24	44/40/36/32
	Heating	High/Nom./Low/Silent operation/Radiant heat	dBA	39/32/26/22/19	40/33/27/23/19	46/40/34/30/26
Power supply	Phase / Frequency / Voltage	Hz / V	1~ / 50 / 220-240			
Control systems	Infrared remote control		ARC466A2			

Outdoor unit		RXG	25L	35L	50L
Dimensions	Unit	HeightxWidthxDepth	550x765x285		735x825x300
Weight	Unit		35		48
Sound power level	Cooling		dBA	61	63
	Heating		dBA	62	63
Sound pressure level	Cooling	High/Silent operation	dBA	46/43	48/44
	Heating	High/Silent operation	dBA	47/44	48/45
Operation range	Cooling	Ambient Min.-Max.	°CDB		10~46
	Heating	Ambient Min.-Max.	°CWB		-15~-18
Refrigerant	Type/GWP	R-410A / 2,087.5			R-410A / 2,087.5
	Charge	kg/TCO _{Eq}	1.05 / 2.2		1.6 / 3.3
Piping connections	Liquid	OD	mm		6
	Gas	OD	mm		9.5
	Piping length	OU - IU Max.	m		20
Additional refrigerant charge	System	Chargeless	m		10
	Level difference	IU - OU Max.	m		15
	Power supply	Phase / Frequency / Voltage	Hz / V		1~ / 50 / 220-240
Current - 50Hz	Maximum fuse amps (MFA)	A	16		20

(1) EER/COP according to Eurovent 2012, for use outside EU only (2) Nominal efficiency: cooling at 35°/27° nominal load, heating at 7°/20° nominal load
Contains fluorinated greenhouse gases

Floor standing unit

Floor standing unit for optimal heating comfort thanks to dual airflow

- › Its low height enables the unit to fit perfectly beneath a window
- › Can be installed against a wall or recessed
- › Vertical auto swing moves the discharge flaps up and down for efficient air and temperature distribution throughout the room
- › Online controller (optional): control your indoor from any location with an app, via your local network or internet

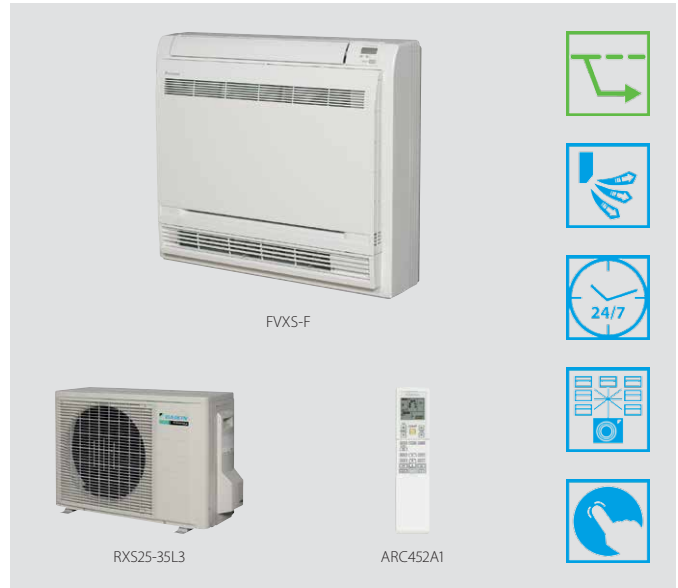

Efficiency data		FVXS + RXS		25F + 25L3	35F + 35L3	50F + 50L	
Cooling capacity	Min./Nom./Max.			kW	1.3/2.5/3.0	1.4/3.5/3.8	
Heating capacity	Min./Nom./Max.			kW	1.3/3.4/4.5	1.4/4.5/5.0	
Power input	Cooling	Min./Nom./Max.			kW	0.300/0.606/0.920	0.300/1.060/1.250
	Heating	Min./Nom./Max.			kW	0.290/0.770/1.390	0.310/1.190/1.880
Seasonal efficiency (according to EN14825)	Cooling	Energy label		A+			
		Pdesign	kW	2.50	3.50	5.00	
		SEER		5.74	5.60	5.89	
		Annual energy consumption	kWh	152	219	297	
	Heating (Average climate)	Energy label		A			
		Pdesign	kW	2.60	2.90	4.20	
		SCOP		4.56	3.93	3.80	
		Annual energy consumption	kWh	798	1,033	1,546	
Nominal efficiency	EER			4.12	3.30	3.23	
	COP			4.42	3.78	3.63	
	Annual energy consumption			kWh	303	530	
	Energy label	Cooling/Heating			A/A		

Indoor unit		FVXS		25F	35F	50F
Casing	Colour			White		
Dimensions	Unit	HeightxWidthxDepth			600x700x210	
Weight	Unit			14		
Air filter	Type			Removable / washable / mildew proof		
Fan - Air flow rate	Cooling	High/Nom./Low/Silent operation	m³/min		8.2/8.2/4.8/4.1	8.5/8.5/4.9/4.5
	Heating	High/Nom./Low/Silent operation	m³/min		8.8/6.9/5.0/4.4	9.4/7.3/5.2/4.7
Sound power level	Cooling			52		60
	Heating			52		60
Sound pressure level	Cooling	High/Nom./Low/Silent operation	dBA		38/32/26/23	39/33/27/24
	Heating	High/Nom./Low/Silent operation	dBA		38/32/26/23	39/33/27/24
Power supply	Phase / Frequency / Voltage	Hz / V		1~ / 50 / 220-240		
Control systems	Infrared remote control			ARC452A1		

Outdoor unit		RXS		25L3	35L3	50L	
Dimensions	Unit	HeightxWidthxDepth			550x765x285	735x825x300	
Weight	Unit			34			
Sound power level	Cooling			59	61	62	
	Heating			59	61	62	
Sound pressure level	Cooling	High/Low/Silent operation	dBA		46/-/43	48/-/44	
	Heating	High/Low/Silent operation	dBA		47/-/44	48/-/45	
Operation range	Cooling	Ambient	Min.~Max.	°CDB		-10~46	
	Heating	Ambient	Min.~Max.	°CWB		-15~18	
Refrigerant	Type/Charge/GWP	kg/CO2Eq		R-410A/1.0/2.1/2,087.5	R-410A/1.2/2.5/2,087.5	R-410A/1.7/3.5/2,087.5	
Piping connections	Liquid	OD	mm		6.35		
	Gas	OD	mm		9.5	12.7	
	Piping length	OU - IU	Max.	m		20	30
		System	Chargeless	m		10	-
Additional refrigerant charge			kg/m		0.02 (for piping length exceeding 10m)		
	Level difference	IU - OU	Max.	m		15	20.0
Power supply	Phase / Frequency / Voltage	Hz / V		1~ / 50 / 220-240			
Current - 50Hz	Maximum fuse amps (MFA)			A			

(1) EER/COP according to Eurovent 2012, for use outside EU only (2) Nominal efficiency: cooling at 35°/27° nominal load, heating at 7°/20° nominal load
Contains fluorinated greenhouse gases

Flexi type unit

Flexible unit, ideal for rooms without false ceiling, can fit on either ceiling or wall

- › Can fit on either ceiling or lower wall; its low height enables the unit to fit beneath a window
- › Vertical auto swing moves the discharge flaps up and down for efficient air and temperature distribution throughout the room
- › Home leave operation maintains the indoor temperature at your specified comfort level during absence, thus saving energy
- › Online controller (optional): control your indoor unit from any location via smartphone, laptop, pc, tablet or touch screen



Efficiency data			FLXS + RXS	25B + 25L3	35B9 + 35L3	50B + 50L	60B
Cooling capacity	Min./Nom./Max.	kW		1.2/2.5/3.0	-3.5/-	0.9/4.9/5.3	-
Heating capacity	Min./Nom./Max.	kW		1.2/3.4/4.5	1.4/4.0/5.0	0.9/6.1/7.5	-
Power input	Cooling	Min./Nom./Max.	kW	0.300/0.668/0.860	0.300/1.215/1.260	0.450/1.720/1.950	-
	Heating	Min./Nom./Max.	kW	0.290/0.960/1.490	0.290/1.120/1.850	0.310/1.820/3.540	-
Seasonal efficiency (according to EN14825)	Cooling	Energy label		A	B	A	Only available in multi model application
		Pdesign	kW	2.50	3.50	4.90	
		SEER		5.19	4.87	5.25	
	Heating (Average climate)	Annual energy consumption	kWh	169	252	326	
		Energy label			A		
		Pdesign	kW	2.50	2.90	4.20	
Nominal efficiency	Annual energy consumption	SCOP		3.80			
		Annual energy consumption	kWh	921	1,068	1,546	
		Energy label		A/B	B/A	C/C	
EER				3.74	2.88	2.85	
	COP			3.54	3.57	3.35	
Annual energy consumption		kWh		334	608	860	
	Energy label	Cooling/Heating		A/B	B/A	C/C	

Indoor unit			FLXS	25B	35B9	50B	60B
Casing	Colour			Almond white			
Dimensions	Unit	HeightxWidthxDepth	mm	490x1,050x200			
Weight	Unit		kg	16		17	
Air filter	Type			Removable / washable / mildew proof			
Fan - Air flow rate	Cooling	High/Nom./Low/Silent operation	m ³ /min	7.6/7.6/6.0/5.2	8.6/7.6/6.6/5.6	11.4/11.4/8.5/7.5	12.0/10.7/9.3/8.3
	Heating	High/Nom./Low/Silent operation	m ³ /min	9.2/8.3/7.4/6.6	12.8/10.4/8.0/7.2	12.1/9.8/7.5/6.8	12.8/10.6/8.4/7.5
Sound power level	Cooling		dB(A)	51	53	60	
	Heating		dB(A)	51	59	-	59
Sound pressure level	Cooling	High/Nom./Low/Silent operation	dB(A)	37/34/31/28	38/35/32/29	47/43/39/36	48/45/41/39
	Heating	High/Nom./Low/Silent operation	dB(A)	37/34/31/29	46/36/33/30	46/41/35/33	47/42/37/34
Power supply	Phase / Frequency / Voltage	Hz / V		1~ / 50/60 / 220-240/220-230		1~ / 50/60 / 220-240/220-230	
Control systems	Infrared remote control			ARC433B67			

Outdoor unit			RXS	25L3	35L3	50L	60B
Dimensions	Unit	HeightxWidthxDepth	mm	550x765x285		735x825x300	Only available in multi model application
Weight	Unit		kg	34		47	
Sound power level	Cooling		dB(A)	59	61	62	
	Heating		dB(A)	59	61	62	
Sound pressure level	Cooling	High/Low/Silent operation	dB(A)	46/-/43	48/-/44	48/44/-	
	Heating	High/Low/Silent operation	dB(A)	47/-/44	48/-/45	48/45/-	
Operation range	Cooling	Ambient Min.~Max.	°CDB				
	Heating	Ambient Min.~Max.	°CWB				
Refrigerant	Type/Charge/GWP	kg/TCO2Eq		R-410A/1.0/2.1/2,087.5	R-410A/1.2/2.5/2,087.5	R-410A/1.7/3.5/2,087.5	
Piping connections	Liquid	OD	mm	6.35			
	Gas	OD	mm	9.5		12.7	
Piping length	OU - IU	Max.	m	20		30	
	System	Chargeless	m	10		-	
Additional refrigerant charge		kg/m		0.02 (for piping length exceeding 10m)		0.020 (for piping length exceeding 10m)	
	Level difference	IU - OU	Max.	15		20.0	
Power supply	Phase / Frequency / Voltage	Hz / V		1~ / 50 / 220-240		1~ / 50 / 220-230-240	
Current - 50Hz	Maximum fuse amps (MFA)		A				

(1) EER/COP according to Eurovent 2012, for use outside EU only (2) Nominal efficiency: cooling at 35°/27° nominal load, heating at 7°/20° nominal load
Contains fluorinated greenhouse gases

Concealed ceiling unit

Compact concealed ceiling unit, with a height of only 200mm

- › Compact dimensions, can easily be mounted in a ceiling void of only 240mm

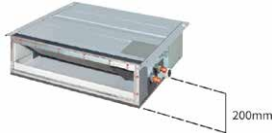

- › Discreetly concealed in the ceiling: only the suction and discharge grilles are visible
- › Low energy consumption thanks to DC fan motor
- › Medium external static pressure up to 40Pa facilitates unit use with flexible ducts of varying lengths



Efficiency data		FDXS + RXS	25F + 25L3	35F + 35L3	50F9 + 50L	60F + 60L	
Cooling capacity	Min./Nom./Max.	kW	1.3/2.4/3.0	1.4/3.4/3.8	1.7/5.0/5.3	1.7/6.0/6.5	
Heating capacity	Min./Nom./Max.	kW	1.3/3.2/4.5	1.4/4.0/5.0	1.7/5.8/6.0	1.7/7.0/8.0	
Power input	Cooling	Nom.	0.641	1.148	1.650	2.060	
	Heating	Nom.	0.800	1.150	1.870	2.180	
Seasonal efficiency (according to EN14825)	Cooling	Energy label	A+	A	A+	A	
		Pdesign	kW	2.40	3.40	5.00	6.00
		SEER		5.63	5.21	5.72	5.51
	Heating (Average climate)	Annual energy consumption	kWh	149	228	306	381
		Energy label		A+	A	A	A
		Pdesign	kW	2.60	2.90	4.00	4.60
Nominal efficiency	EER		3.74	2.96	3.03	2.91	
		COP	4.00	3.48	3.10	3.21	
	Annual energy consumption	kWh	321	574	825	1,030	
	Energy label	Cooling/Heating	A/A	B/A	B/D	C/C	

Indoor unit		FDXS	25F	35F	50F9	60F
Dimensions	Unit	HeightxWidthxDepth	200x750x620		200x1,150x620	
Weight	Unit		21		30	
Air filter	Type		Removable / washable / mildew proof			
Fan - Air flow rate	Cooling	High/Nom./Low	8.7/8.7/7.3		12.0/11.0/10.0	
	Heating	High/Nom./Low	8.7/8.0/7.3		16.0/14.8/13.5	
Fan - External static pressure	Nom./Maximum available/High	Pa	30/-		40/-	
Sound power level	Cooling		53		55	56
	Heating		53		55	56
Sound pressure level	Cooling	High/Nom./Low	35/33/27		38/36/30	
	Heating	High/Nom./Low	35/33/27		38/36/30	
Power supply	Phase / Frequency / Voltage	Hz / V	1~ / 50 / 230		1~ / 50 / 220-240	
Control systems	Wired remote control		BRC1E52A/B			

Outdoor unit		RXS	25L3	35L3	50L	60L	
Dimensions	Unit	HeightxWidthxDepth	550x765x285		735x825x300		
Weight	Unit		34		47	48	
Sound power level	Cooling		59	61	62		
	Heating		59	61	62		
Sound pressure level	Cooling	High/Low/Silent operation	46/-/43	48/-/44	48/44/-	49/46/-	
	Heating	High/Low/Silent operation	47/-/44	48/-/45	48/45/-	49/46/-	
Operation range	Cooling	Ambient	Min.~Max.	-10~-46			
	Heating	Ambient	Min.~Max.	-15~18			
Refrigerant	Type/Charge/GWP	kg/CO2Eq	R-410A/1.0/2.1/2,087.5	R-410A/1.2/2.5/2,087.5	R-410A/1.7/3.5/2,087.5	R-410A/1.5/3.1/2,087.5	
Piping connections	Liquid	OD	6.35				
	Gas	OD	9.5		12.7		
	Piping length	OU - IU	Max.	20		30	
		System	Chargeless	10		-	
	Additional refrigerant charge		kg/m	0.02 (for piping length exceeding 10m)		0.020 (for piping length exceeding 10m)	
Level difference	IU - OU	Max.	15		20.0		
Power supply	Phase / Frequency / Voltage	Hz / V	1~ / 50 / 220-240		1~ / 50 / 220-230-240		
Current - 50Hz	Maximum fuse amps (MFA)	A	-				

(1) EER/COP according to Eurovent 2012, for use outside EU only (2) Nominal efficiency: cooling at 35°/27° nominal load, heating at 7°/20° nominal load
Contains fluorinated greenhouse gases

Optimised for heating

Designed for living: solutions for even the coldest regions

- › Wide range of connectable indoor units (wall mounted, floor standing) with guaranteed heating capacity down to -25°C outdoor temperature
- › Unique free hanging coil technology: the defrost cycle is improved, resulting in lower running costs and no ice build-up

For most people, total indoor climate control means having the ability to select a desirable temperature for each space in a house and to have that temperature maintained no matter what the temperature outside – even when it is down to -25°C. In a domestic setting, this means heating, cooling and high air quality is needed for year round comfort.

At Daikin for the coldest regions, the outdoor units of this heat pump have been redesigned to withstand extreme weather conditions with excellent energy efficiency ratings. Our indoor units have won prestigious design awards for their almost iconic designs that will fit into any décor.

The indoor units are designed to operate in a whisper-quiet mode and to distribute purified air in a way that does not produce unpleasant air currents. Truly, climate control by design.

Type	Model	Product name	15	20	25	35	42	50	60	71	page
Wall mounted	Daikin Emura Design at its best, delivering superior efficiency and comfort	FTXG-LW/S		●	●	●		●			37
	Wall mounted unit Discreet, modern design for optimal efficiency and comfort thanks to 2 area intelligent eye	FTXLS-K			● (pair only)	● (pair only)					38
	Wall mounted unit Providing high efficiency and comfort	FTXL-JV			● (pair only)	● (pair only)					39
Floor standing	Nexura - floor standing unit with radiant heat panel Stylish floor standing unit with radiant heat panel for comfortable heat and very low noise	FVXG-K			●	●		●			40
	Floor standing unit Floor standing unit for optimal heating comfort thanks to dual airflow	FVXS-F			●	●		●			41

Wall mounted unit

Design at its best, delivering superior efficiency and comfort, even at ambient temperatures **down to -25°C**

- › Remarkable blend of iconic design and engineering excellence with an elegant finish in silver and anthracite or in matt crystal white
- › Daikin Emura has been awarded with Reddot design award 2014, German Design Award - Special Mention 2015, Focus Open 2014 Silver and Good Design Award 2014, thanks to its excellent design
- › Designed to perfectly balance technological leadership and the beauty of aerodynamics
- › Online controller (optional): control your indoor from any location with an app, via your local network or internet
- › Whisper quiet in operation: the operating of the unit can hardly be heard. The sound pressure level goes down to 19dB(A)
- › Guaranteed heating capacity at low ambient temperature, down to -25°C
- › Thanks to the unique free hanging coil technology, the defrost cycle is improved, resulting in lower running costs and no ice buildup



Efficiency data		FTXG + RXLG	25LS + 25M	35LS + 35M	25LW + 25M	35LW + 35M	
Cooling capacity	Min./Nom./Max.	kW	1.3/2.5/4.0	1.4/3.5/4.6	1.3/2.5/4.0	1.4/3.5/4.6	
Heating capacity	Min./Nom./Max.	kW	1.0/4.4/6.1 / 3.6	1.0/5.1/6.7 / 4.2	1.0/4.4/6.1 / 3.6	1.0/5.1/6.7 / 4.2	
Power input	Cooling	Min./Nom./Max.	kW	0.250/0.680/1.090	0.250/0.980/1.240	0.250/0.680/1.090	0.250/0.980/1.240
	Heating	Min./Nom./Max.	kW	0.250/1.020/1.610	0.250/1.310/2.070	0.250/1.020/1.610	0.250/1.310/2.070
Seasonal efficiency (according to EN14825)	Cooling	Energy label	A++				
		Pdesign	kW	2.50	3.50	2.50	3.50
		SEER		7.04	6.67	7.04	6.67
		Annual energy consumption	kWh	124	184	124	184
	Heating (Average climate)	Energy label	A++				
		Pdesign	kW	2.50	3.00	2.50	3.00
SCOP			4.64	4.60	4.64	4.60	
	Annual energy consumption	kWh	755	913	755	913	
Nominal efficiency	EER		3.68	3.57	3.68	3.57	
	COP		4.31	3.89	4.31	3.89	
	Annual energy consumption	kWh	340	490	340	490	
	Energy label	Cooling/Heating	A/A				

Indoor unit		FTXG	25LS	35LS	25LW	35LW	
Casing	Colour	Silver		White			
Dimensions	Unit	HeightxWidthxDepth	mm				
			303x998x212				
Weight	Unit		kg				
			12				
Air filter	Type		Removable / washable / mildew proof				
Fan - Air flow rate	Cooling	High/Nom./Low/Silent operation	m ³ /min	8.9/6.6/4.4/2.6	10.9/7.8/4.8/2.9	8.9/6.6/4.4/2.6	10.9/7.8/4.8/2.9
	Heating	High/Nom./Low/Silent operation	m ³ /min	11.0/8.6/6.3/3.8	12.4/9.6/6.9/4.1	11.0/8.6/6.3/3.8	12.4/9.6/6.9/4.1
Sound power level	Cooling		dBA	54	59	54	59
	Heating		dBA	56	59	56	59
Sound pressure level	Cooling	High/Nom./Low/Silent operation	dBA	38/32/25/19	45/34/26/20	38/32/25/19	45/34/26/20
	Heating	High/Nom./Low/Silent operation	dBA	41/34/28/19	45/37/29/20	41/34/28/19	45/37/29/20
Power supply	Phase / Frequency / Voltage	Hz / V	1~ / 50 / 220-240				
Control systems	Infrared remote control		ARC466A1				

Outdoor unit		RXLG	25M	35M	25M	35M
Dimensions	Unit	HeightxWidthxDepth	mm			
			550x858x330			
Weight	Unit		kg			
			40			
Sound power level	Cooling		dBA			
	Heating		dBA			
			61			
Sound pressure level	Cooling	High/Low	dBA			
	Heating	High/Low	dBA			
			48/44			
			49/45			
Operation range	Cooling	Ambient	Min.~Max.	°CDB		
	Heating	Ambient	Min.~Max.	°CWB		
				-10~46		
				-25~18		
Refrigerant	Type/Charge/GWP		kg/CO ₂ Eq			
			R-410A/1/2.1/2,087.5			
Piping connections	Liquid	OD	mm			
	Gas	OD	mm			
			6.35			
			9.5			
Piping length	OU - IU	Max.	m			
	System	Chargeless	m			
			20			
			10			
Additional refrigerant charge		kg/m	0.02 (for piping length exceeding 10m)			
Level difference	IU - OU	Max.	m			
	IU - IU	Max.	m			
			-			
			15			
Power supply	Phase / Frequency / Voltage	Hz / V	1~ / 50 / 220-240			
Current - 50Hz	Maximum fuse amps (MFA)	A	20			

(1) EER/COP according to Eurovent 2012, for use outside EU only (2) Nominal efficiency: cooling at 35°/27° nominal load, heating at 7°/20° nominal load (3) Maximum average heating capacity at -15°C (4) Maximum peak heating capacity at -15°C
Contains fluorinated greenhouse gases

Wall mounted unit

Discreet modern design for optimal efficiency and comfort thanks to 2 area intelligent eye, even at ambient temperatures **down to -25°C**

- › High quality matt crystal white finish
- › Excellent air flow and air distribution
- › Whisper quiet in operation: the operating of the unit can hardly be heard. The sound pressure level goes down to 19dBA!
- › New remote control design, also in high quality matt white finish to give a perfect match with the indoor unit
- › Online controller (optional): control your indoor from any location with an app, via your local network or internet
- › Guaranteed heating capacity at low ambient temperature, down to -25°C
- › Thanks to the unique free hanging coil technology, the defrost cycle is improved, resulting in lower running costs and no ice buildup



Efficiency data		FTXLS + RXLS		25K + 25M		35K + 35M	
Cooling capacity	Min./Nom./Max.	kW		1.6/2.5/4.4		1.7/3.5/5.0	
Heating capacity	Min./Nom./Max.	kW		1.0/4.7/6.6		1.0/5.4/7.2	
Power input	Cooling	Min./Nom./Max.	kW	0.32/0.67/2.33		0.32/0.95/2.33	
	Heating	Min./Nom./Max.	kW	0.24/1.10/2.36		0.24/1.31/2.88	
Seasonal efficiency (according to EN14825)	Cooling	Energy label		A++			
		Pdesign	kW	2.50		3.50	
		SEER		6.62		6.91	
	Heating (Average climate)	Annual energy consumption	kWh	132		177	
		Energy label		A++			
		Pdesign	kW	3.20		3.80	
Nominal efficiency	EER	COP	Annual energy consumption	kWh	3.74	3.69	
					4.27	4.12	
	Energy label	Cooling		A			
		Heating		A			

Indoor unit		FTXLS		25K		35K	
Casing	Colour			White			
Dimensions	Unit	HeightxWidthxDpeth	mm	298x900x215			
Weight	Unit			12			
Air filter	Type			Removable / washable / mildew proof			
Fan - Air flow rate	Cooling	High/Nom./Low/Silent operation	m³/min	11.2/9.1/7.0/4.1			
	Heating	High/Nom./Low/Silent operation	m³/min	13.3/10.0/7.8/4.2			
Sound power level	Cooling			59			
	Heating			62			
Sound pressure level	Cooling	High/Nom./Low/Silent operation	dBA	45/39/33/21			
	Heating	High/Nom./Low/Silent operation	dBA	47/39/33/19			
Power supply	Phase / Frequency / Voltage			1~ / 50 / 220-240			
Control systems	Infrared remote control			ARC466A9			

Outdoor unit		RXLS		25M		35M	
Dimensions	Unit	HeightxWidthxDpeth	mm	550x858x330			
Weight	Unit			40			
Sound power level	Cooling			61			
	Heating			61			
Sound pressure level	Cooling	High/Low	dBA	48/44			
	Heating	High/Low	dBA	49/45			
Operation range	Cooling	Ambient	Min.-Max.	°CDB		-10~46	
	Heating	Ambient	Min.-Max.	°CWB		-25~18	
Refrigerant	Type/GWP			R-410A / 2,087.5			
	Charge			kg/TCO ₂ Eq		1.3 / 2.7	
Piping connections	Liquid	OD	mm	6.35			
	Gas	OD	mm	9.5			
Piping length	OU - IU	Max.	m	20			
	System	Chargeless	m	10			
Additional refrigerant charge			kg/m	0.02 (for piping length exceeding 10m)			
	Level difference	IU - OU	Max.	m		15	
Power supply	Phase / Frequency / Voltage			1~ / 50 / 220-240			
Current - 50Hz	Maximum fuse amps (MFA)			A		20	

(1) EER/COP according to Eurovent 2012, for use outside EU only (2) Nominal efficiency: cooling at 35°/27° nominal load, heating at 7°/20° nominal load
Contains fluorinated greenhouse gases

Wall mounted unit

Wall mounted unit providing high efficiency and comfort, even at ambient temperatures **down to -25°C**

- › The unit's compact dimensions makes it ideal for renovation projects, especially for above door installation
- › Excellent air flow and air distribution
- › Online controller (optional): control your indoor from any location with an app, via your local network or internet
- › Guaranteed heating capacity at low ambient temperature, down to -25°C
- › Thanks to the unique free hanging coil technology, the defrost cycle is improved, resulting in lower running costs and no ice buildup
- › Also available in Siesta range, see page 108



Efficiency data		FTXL + RXL	25JV + 25M3	35JV + 35M3	
Cooling capacity	Min./Nom./Max.	kW	1.2/2.5/3.4	1.3/3.5/3.8	
Heating capacity	Min./Nom./Max.	kW	1.1/3.2/5.5 / 3.24	1.2/3.8/6.0 / 3.62	
Power input	Cooling	Min./Nom./Max.	0.290/0.801/1.300	0.290/1.140/1.300	
	Heating	Min./Nom./Max.	0.240/0.722/2.142	0.240/0.902/2.890	
Seasonal efficiency (according to EN14825)	Cooling	Energy label	A+		
		Pdesign	2.50	3.50	
		SEER	6.01	5.87	
	Heating (Average climate)	Annual energy consumption	kWh	146	209
		Energy label	A+		
		Pdesign	2.50	3.00	
Nominal efficiency	EER	COP	4.43	4.21	
		Annual energy consumption	kWh	400.5	570
	Energy label	Cooling/Heating	B/A	A/A	

Indoor unit		FTXL	25JV	35JV
Casing	Colour	White		
Dimensions	Unit	283x770x198		
Weight	Unit	kg		
Air filter	Type	Removable / washable / mildew proof		
Fan - Air flow rate	Cooling	High/Nom./Low/Silent operation	m³/min	
	Heating	High/Nom./Low/Silent operation	m³/min	
Sound power level	Cooling		dBA	
	Heating		dBA	
Sound pressure level	Cooling	High/Nom./Low/Silent operation	dBA	
	Heating	High/Nom./Low/Silent operation	dBA	
Power supply	Phase / Frequency / Voltage	Hz / V	1~ / 50 / 220-240	
Control systems	Infrared remote control		ARC433A87	

Outdoor unit		RXL	25M3	35M3	
Dimensions	Unit	HeightxWidthxDepth			
Weight	Unit	kg			
Sound power level	Cooling		dBA		
	Heating		dBA		
Sound pressure level	Cooling	High/Low	dBA		
	Heating	High/Low	dBA		
Operation range	Cooling	Ambient	Min.~Max.	°CDB	
	Heating	Ambient	Min.~Max.	°CWB	
Refrigerant	Type/Charge/GWP	kg/CO2Eq	R-410A/1/2.1/2,087.5		
Piping connections	Liquid	OD	mm		
	Gas	OD	mm		
	Piping length	OU - IU	Max.	m	
		System	Chargeless	m	
	Additional refrigerant charge		kg/m	0.02 (for piping length exceeding 10m)	
Level difference	IU - OU	Max.	m		
Power supply	Phase / Frequency / Voltage	Hz / V	1~ / 50 / 220-240		
Current - 50Hz	Maximum fuse amps (MFA)	A	20		

(1) EER/COP according to Eurovent 2012, for use outside EU only (2) Nominal efficiency: cooling at 35°/27° nominal load, heating at 7°/20° nominal load (3) Maximum average heating capacity at -15°C (4) Maximum peak heating capacity at -15°C
Contains fluorinated greenhouse gases

Floor standing unit with radiant heat panel

Stylish floor standing unit with radiant heat panel for comfortable heat and very low noise, even at ambient temperatures **down to -25°C**

- > The aluminium part of the front panel of the Nexura indoor unit has the capability of warming up, just like a traditional radiator, to add even more comfort on cold days
- > Quiet and discrete, Nexura offers you the best in heating and cooling, in comfort and design
- > The indoor unit distributes air at the sound of a whisper. The noise produced amounts to barely 22dB(A) in cooling and 19dB(A) in radiant heat mode. In comparison, the ambient sound in a quiet room amounts to 40dB(A) on average.
- > Comfortable vertical auto swing ensures draughtfree operation and prevents ceiling soiling
- > Online controller (optional): control your indoor unit from any location with an app, via your local network or internet
- > Can be installed against a wall or recessed
- > Guaranteed heating capacity at low ambient temperature, down to -25°C



> Thanks to the unique free hanging coil technology, the defrost cycle is improved, resulting in lower running costs and no ice buildup

Efficiency data		FVXG + RXLG	25K + 25M	35K + 35M	
Cooling capacity	Min./Nom./Max.	kW	1.2/2.5/5.1	1.4/3.5/5.6	
Heating capacity	Min./Nom./Max.	kW	1.0/4.5/6.5 / 3.5	1.1/5.6/7.0 / 4.0	
Power input	Cooling	Min./Nom./Max.	0.250/0.710/1.850	0.250/1.020/2.040	
	Heating	Min./Nom./Max.	0.250/1.160/1.840	0.250/1.550/2.350	
Seasonal efficiency (according to EN14825)	Cooling	Energy label	A++		
		Pdesign	kW	2.50	3.50
		SEER		6.99	6.59
	Heating (Average climate)	Annual energy consumption	kWh	131	186
		Energy label	A+		
		Pdesign	kW	3.00	3.40
Nominal efficiency	EER		3.52	3.43	
		COP	3.88	3.61	
	Annual energy consumption	kWh	355	510	
		Energy label	Cooling/Heating	A/A	

Indoor unit		FVXG	25K	35K	
Casing	Colour	Fresh white (6.5Y 9.5/0.5)			
Dimensions	Unit	HeightxWidthxDepth	600x950x215		
Weight	Unit		22		
Air filter	Type	Removable / washable / mildew proof			
Fan - Air flow rate	Cooling	High/Nom./Low/Silent operation	m ³ /min	8.9/8.9/5.3/4.5	9.1/9.1/5.3/4.5
	Heating	High/Nom./Low/Silent operation	m ³ /min	9.9/7.8/5.7/4.7	10.2/8.0/5.8/5.0
Sound power level	Cooling		dBA	52	
	Heating		dBA	53	
Sound pressure level	Cooling	High/Nom./Low/Silent operation	dBA	38/32/26/23	39/33/27/24
	Heating	High/Nom./Low/Silent operation/Radiant heat	dBA	39/32/26/22/19	40/33/27/23/19
Power supply	Phase / Frequency / Voltage	Hz / V	1~ / 50 / 220-240		
Control systems	Infrared remote control		ARC466A2		

Outdoor unit		RXLG	25M	35M	
Dimensions	Unit	HeightxWidthxDepth	550x858x330		
Weight	Unit		40		
Sound power level	Cooling		dBA	61	
	Heating		dBA	61	
Sound pressure level	Cooling	High/Low	dBA	48/44	
	Heating	High/Low	dBA	49/45	
Operation range	Cooling	Ambient	Min.~Max.	°CDB	-10~46
	Heating	Ambient	Min.~Max.	°CWB	-25~18
Refrigerant	Type/Charge/GWP		kg/TCO2Eq		R-410A/1/2.1/2,087.5
Piping connections	Liquid	OD	mm		6.35
	Gas	OD	mm		9.5
Piping length	OU - IU	Max.	m		20
	System	Chargeless	m		10
Additional refrigerant charge		kg/m	0.02 (for piping length exceeding 10m)		
Level difference	IU - OU	Max.	m		-
	IU - IU	Max.	m		15
Power supply	Phase / Frequency / Voltage	Hz / V	1~ / 50 / 220-240		
Current - 50Hz	Maximum fuse amps (MFA)	A	20		

(1) EER/COP according to Eurovent 2012, for use outside EU only (2) Nominal efficiency: cooling at 35°/27° nominal load, heating at 7°/20° nominal load (3) Maximum average heating capacity at -15°C (4) Maximum peak heating capacity at -15°C
Contains fluorinated greenhouse gases

Floor standing unit

Floor standing unit for optimal heating comfort thanks to dual airflow, even at ambient temperatures **down to -25°C**

- › Its low height enables the unit to fit perfectly beneath a window
- › Can be installed against a wall or recessed
- › Vertical auto swing moves the discharge flaps up and down for efficient air and temperature distribution throughout the room
- › Online controller (optional): control your indoor unit from any location with an app, via your local network or internet
- › Guaranteed heating capacity at low ambient temperature, down to -25°C
- › Thanks to the unique free hanging coil technology, the defrost cycle is improved, resulting in lower running costs and no ice buildup

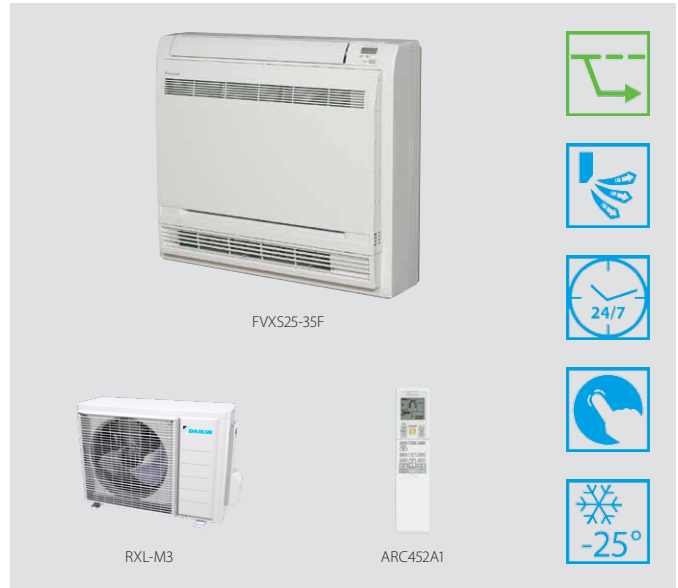

Efficiency data		FVXS + RXL	25F + 25M3	35F + 35M3	
Cooling capacity	Min./Nom./Max.	kW	1.2/2.5/5.1	1.4/3.5/5.6	
Heating capacity	Min./Nom./Max.	kW	1.0/4.5/6.5 / 3.4	1.1/5.6/7.0 / 3.8	
Power input	Cooling	Min./Nom./Max.	0.250/0.740/1.920	0.250/1.070/2.120	
	Heating	Min./Nom./Max.	0.250/1.190/2.330	0.250/1.620/2.650	
Seasonal efficiency (according to EN14825)	Cooling	Energy label	A		
		Pdesign	2.50	3.50	
		SEER	5.10	5.21	
	Heating (Average climate)	Annual energy consumption	kWh	173	235
		Energy label	A+		
		Pdesign	3.20	3.60	
		SCOP	4.04	3.80	
		Annual energy consumption	kWh	1,109	1,326
Nominal efficiency	EER		3.38	3.27	
	COP		3.78	3.46	
	Annual energy consumption	kWh	370	535	
	Energy label	Cooling/Heating	A/A		

Indoor unit		FVXS	25F	35F	
Casing	Colour	White			
Dimensions	Unit	600x700x210			
Weight	Unit	14			
Air filter	Type	Removable / washable / mildew proof			
Fan - Air flow rate	Cooling	High/Nom./Low/Silent operation	m ³ /min	8.2/8.2/4.8/4.1	8.5/8.5/4.9/4.5
	Heating	High/Nom./Low/Silent operation	m ³ /min	8.8/6.9/5.0/4.4	9.4/7.3/5.2/4.7
Sound power level	Cooling		dBA	52	52
	Heating		dBA	52	52
Sound pressure level	Cooling	High/Nom./Low/Silent operation	dBA	38/32/26/23	39/33/27/24
	Heating	High/Nom./Low/Silent operation	dBA	38/32/26/23	39/33/27/24
Power supply	Phase / Frequency / Voltage	Hz / V	1~ / 50 / 220-240		
Control systems	Infrared remote control		ARC452A1		

Outdoor unit		RXL	25M3	35M3	
Dimensions	Unit	550x858x330			
Weight	Unit	40			
Sound power level	Cooling		dBA	61	
	Heating		dBA	61	
Sound pressure level	Cooling	High/Low	dBA	48/44	
	Heating	High/Low	dBA	49/45	
Operation range	Cooling	Ambient	Min.-Max.	°CDB	-10~-46
	Heating	Ambient	Min.-Max.	°CWB	-25~-18
Refrigerant	Type/Charge/GWP	kg/CO ₂ Eq	R-410A/1/2.1/2,087.5		
Piping connections	Liquid	OD	mm	6.35	
	Gas	OD	mm	9.5	
	Piping length	OU - IU	Max.	m	-
	System	Chargeless	m	10	
	Additional refrigerant charge	kg/m	0.02 (for piping length exceeding 10m)		
	Level difference	IU - OU	Max.	m	-
Power supply	Phase / Frequency / Voltage	Hz / V	1~ / 50 / 220-240		
Current - 50Hz	Maximum fuse amps (MFA)	A	20		







(1) EER/COP according to Eurovent 2012, for use outside EU only (2) Nominal efficiency: cooling at 35°/27° nominal load, heating at 7°/20° nominal load (3) Maximum average heating capacity at -15°C (4) Maximum peak heating capacity at -15°C
Contains fluorinated greenhouse gases

Siesta

wall mounted units

Siesta

The Siesta range offers a wide variety of wall mounted units with high efficiency values up to A+++. They provide excellent levels of comfort, and multiple units (for ATXS-K, ATX-J3, ATX-K) can be connected to the same heat pump.

Type	Model	Product name	15	20	25	35	42	50	60	71	page
	Wall mounted unit Siesta, providing high efficiency and comfort even at low ambient temperatures	ATXL-JV 			● (pair only)	● (pair only)					43
	Wall mounted unit Siesta, discreet, modern unit for optimal efficiency and comfort thanks to 2 area intelligent eye	ATXS-K 		● (multi only)	●	●		●			44
Wall mounted <i>Siesta</i>	Wall mounted unit Siesta, providing high efficiency and comfort	ATX-J3 		● (2-port multi only)	● (2-port multi only)	● (2-port multi only)					45
		ATX-K 		● (2-port multi only)	● (2-port multi only)	● (2-port multi only)					46
	Wall mounted unit Siesta, for low energy consumption and pleasant comfort	ATXB-C 			pair only	pair only		pair only	pair only		47
	Wall mounted unit Siesta, offering good value for money and ensuring a steady supply of clean air	ATXN-NB 			pair only	pair only		pair only	pair only		48



Wall mounted unit

Siesta wall mounted unit providing high efficiency and comfort, even at ambient temperatures **down to -25°C**

- › The unit's compact dimensions makes it ideal for renovation projects, especially for above door installation
- › Excellent air flow and air distribution
- › Online controller (optional): control your indoor from any location with an app, via your local network or internet
- › Guaranteed heating capacity at low ambient temperature, down to -25°C
- › Thanks to the unique free hanging coil technology, the defrost cycle is improved, resulting in lower running costs and no ice buildup



Efficiency data		ATXL + ARXL		25JV + 25M		35JV + 35M				
Cooling capacity	Min./Nom./Max.			kW		1.2/2.5/3.4				
Heating capacity	Min./Nom./Max.			kW		1.1/3.2/5.5				
Power input	Cooling	Min./Nom./Max.	kW		0.29/0.80/1.30		0.29/1.14/1.30			
	Heating	Min./Nom./Max.	kW		0.24/0.72/2.14		0.24/0.90/2.89			
Seasonal efficiency (according to EN14825)	Cooling	Energy label				A+				
		Pdesign	kW		2.50		3.50			
		SEER			6.01		5.87			
	Annual energy consumption		kWh		146		209			
	Heating (Average climate)	Energy label				A+				
		Pdesign	kW		2.50		3.00			
SCOP				4.37		4.21				
Annual energy consumption		kWh		793		998				
Nominal efficiency	EER			3.12		3.07				
	COP			4.43		4.21				
	Annual energy consumption		kWh		400.5		570			
	Energy label	Cooling					B			
Heating						A				

Indoor unit		ATXL		25JV		35JV			
Casing	Colour					White			
Dimensions	Unit	HeightxWidthxDepth	mm				283x770x198		
Weight	Unit					kg		8	
Air filter	Type							Removable / washable / mildew proof	
Fan - Air flow rate	Cooling	High/Nom./Low/Silent operation	m³/min				9.3/7.7/6.1/4.9		
	Heating	High/Nom./Low/Silent operation	m³/min				10.1/8.4/6.7/5.7		
Sound power level	Cooling			dBA		57			
	Heating			dBA		57			
Sound pressure level	Cooling	High/Nom./Low/Silent operation	dBA				41/34/27/23		
	Heating	High/Nom./Low/Silent operation	dBA				41/35/29/26		
Power supply	Phase / Frequency / Voltage		Hz / V				1~ / 50 / 220-240		
Control systems	Infrared remote control						ARC433A87		

Outdoor unit		ARXL		25M		35M			
Dimensions	Unit	HeightxWidthxDepth	mm				550x858x330		
Weight	Unit					kg		40	
Sound power level	Cooling			dBA		61			
	Heating			dBA		61			
Sound pressure level	Cooling	High/Low	dBA				48/44		
	Heating	High/Low	dBA				49/45		
Operation range	Cooling	Ambient	Min.~Max.	°CDB		-10~46			
	Heating	Ambient	Min.~Max.	°CWB		-25~18			
Refrigerant	Type/GWP						R-410A / 2,087.5		
	Charge		kg/TCO ₂ Eq				1 / 2.1		
Piping connections	Liquid	OD	mm				6.35		
	Gas	OD	mm				9.5		
Piping length	OU - IU	Max.	m				15		
	System	Chargeless	m				10		
Additional refrigerant charge		kg/m				0.02 (for piping length exceeding 10m)			
Level difference	IU - OU	Max.	m				-		
	IU - IU	Max.	m				12		
Power supply	Phase / Frequency / Voltage		Hz / V				1~ / 50 / 220-240		
Current - 50Hz	Maximum fuse amps (MFA)		A				20		

(1) EER/COP according to Eurovent 2012, for use outside EU only (2) Nominal efficiency: cooling at 35°/27° nominal load, heating at 7°/20° nominal load
Contains fluorinated greenhouse gases

Wall mounted unit

Discreet, modern Siesta unit for optimal efficiency and comfort thanks to 2 area intelligent eye

- › Discreet, modern design. Its smooth curve blends beautifully with the wall resulting in an unobtrusive presence that matches all interior décors.
- › High quality matt crystal white finish
- › Whisper quiet in operation: the operating of the unit can hardly be heard. The sound pressure level goes down to 19dB(A)!
- › Ideal for installation in bedrooms (20,25 class) and larger or irregular shaped living areas (35,50 class)
- › 2 area intelligent eye: air flow is sent to a zone other than where the person is located at that moment; if no people are detected, the unit will automatically switch over to the energy-efficient setting (35,50 class)
- › Online controller (optional): control your indoor from any location with an app, via your local network or internet



Efficiency data		ATXS + ARXS		20K	25K + 25L3	35K + 35L3	50K + 50L
Cooling capacity	Min./Nom./Max.				-2.5/-	1.4/3.5/4.0	1.7/5.00/5.3
Heating capacity	Min./Nom./Max.				1.3/2.8/4.7	1.4/4.00/5.2	1.7/5.80/6.5
Power input	Cooling	Min./Nom./Max.	kW		0.320/0.602/1.000	0.350/0.840/1.190	0.350/1.587/1.810
	Heating	Min./Nom./Max.	kW		0.310/0.620/1.410	0.340/0.840/1.460	0.300/1.450/2.000
Seasonal efficiency (according to EN14825)	Cooling	Energy label		Only available in multi model application	A++		
		Pdesign	kW		2.50	3.50	5.00
	SEER		7.51		7.10	6.46	
	Annual energy consumption	kWh	117		173	271	
	Heating (Average climate)	Energy label			A++		
Pdesign		kW	2.50		3.60	4.60	
SCOP			4.68		4.61	4.00	
Nominal efficiency	EER				747	1,094	1,608
		COP			4.15	3.70	3.15
	Annual energy consumption	kWh	4.52		4.76	4.00	
	Energy label	Cooling/Heating		301	473	794	
					A/A		

Indoor unit		ATXS		20K	25K	35K	50K
Casing	Colour			White			
Dimensions	Unit	HeightxWidthxDepth	mm	289x780x215		298x900x215	
Weight	Unit		kg	8		11	
Air filter	Type			Removable / washable / mildew proof			
Fan - Air flow rate	Cooling	High/Nom./Low/Silent operation	m ³ /min	9.1/7.0/5.0/3.9		11.2/8.5/5.8/4.1	
	Heating	High/Nom./Low/Silent operation	m ³ /min	10.0/8.0/6.0/4.3		12.1/9.3/6.5/4.2	
Sound power level	Cooling		dBA	56	58	59	60
	Heating		dBA	56	58	59	60
Sound pressure level	Cooling	High/Nom./Low/Silent operation	dBA	40/32/24/19	41/33/25/19	45/37/29/19	46/40/34/23
	Heating	High/Nom./Low/Silent operation	dBA	40/34/27/19	41/34/27/19	45/39/29/19	47/40/34/24
Control systems	Infrared remote control			ARC466A6		ARC466A9	
Power supply	Phase / Frequency / Voltage	Hz / V		1~ / 50 / 220-240			

Outdoor unit		ARXS		25L3	35L3	50L
Dimensions	Unit	HeightxWidthxDepth	mm	550x765x285		735x825x300
Weight	Unit		kg	34		47
Sound power level	Cooling		dBA	59	61	62
	Heating		dBA	59	61	62
Sound pressure level	Cooling	High/Low/Silent operation	dBA	46/-/43	48/44/-	48/-/44
	Heating	High/Low/Silent operation	dBA	47/44/-	48/45/-	48/-/45
Operation range	Cooling	Ambient	Min.~Max.	10~46		
	Heating	Ambient	Min.~Max.	-15~-18		
Refrigerant	Type/Charge/GWP		kg/TCO2Eq	R-410A/1.0/2.1/2,087.5	R-410A/1.2/2.5/2,087.5	R-410A/1.7/3.5/2,087.5
Piping connections	Liquid	OD	mm	6.35		
	Gas	OD	mm	9.5		12.7
	Piping length	OU - IU	Max.	20		30
		System	Chargeless	10		
	Additional refrigerant charge		kg/m	0.02 (for piping length exceeding 10m)		
	Level difference	IU - OU	Max.	15		20
Power supply	Phase / Frequency / Voltage	Hz / V		1~ / 50 / 220-240		
Current - 50Hz	Maximum fuse amps (MFA)			10		-

(1) EER/COP according to Eurovent 2012, for use outside EU only (2) Nominal efficiency: cooling at 35°/27° nominal load, heating at 7°/20° nominal load
Contains fluorinated greenhouse gases

Wall mounted unit

Siesta wall mounted unit providing high efficiency and comfort

- › Seasonal efficiency values up to A++
- › ECONO mode decreases power consumption so that other appliances that need large power consumption can be used
- › Comfort mode guarantees draught free operation by preventing that warm or cold air is directly blown on to the body
- › Titanium apatite photocatalytic air purification filter removes airborne microscopic particles, powerfully decomposes odours and helps to prevent the propagation of bacteria, viruses, microbes to ensure a steady supply of clean air
- › Online controller (optional): control your indoor from any location with an app, via your local network or internet



Efficiency data			ATX + ARX	20J3 + 20K	25J3 + 25K	35J3 + 35K
Cooling capacity	Min./Nom./Max.		kW	1.3/2.0/2.6	1.3/2.5/3.0	1.3/3.3/3.8
Heating capacity	Min./Nom./Max.		kW	1.3/2.5/3.5	1.3/2.8/4.0	1.3/3.5/4.8
Power input	Cooling	Min./Nom./Max.	kW	0.310/0.490/0.720	0.310/0.700/1.050	0.290/1.030/1.300
	Heating	Min./Nom./Max.	kW	0.250/0.590/0.950	0.250/0.690/1.110	0.290/0.930/1.290
Seasonal efficiency (according to EN14825)	Cooling	Energy label		A++		
		Pdesign	kW	2.00	2.50	3.30
		SEER		6.11		6.15
	Heating (Average climate)	Annual energy consumption	kWh	115	142	188
		Energy label		A+		
		Pdesign	kW	2.20	2.40	2.80
		SCOP		4.34	4.16	4.14
Nominal efficiency	EER		4.09	3.55	3.21	
		COP		4.24	4.06	3.76
	Annual energy consumption	kWh	244	352	514	
	Energy label	Cooling/Heating		A/A		

Indoor unit			ATX	20J3	25J3	35J3
Casing	Colour			White		
Dimensions	Unit	HeightxWidthxDepth	mm	283x770x198		
Weight	Unit		kg	7		
Air filter	Type			Removable / washable / mildew proof		
Fan - Air flow rate	Cooling	High/Nom./Low/Silent operation	m ³ /min	9.1/7.4/5.9/4.7	9.2/7.6/6.0/4.8	9.3/7.7/6.1/4.9
	Heating	Super high/High/Nom./Low	m ³ /min	9.4/7.8/6.3/5.5	9.7/8.0/6.3/5.5	10.1/8.4/6.7/5.7
Sound power level	Cooling		dBA	55		58
	Heating		dBA	55		58
Sound pressure level	Cooling	High/Nom./Low/Silent operation	dBA	39/33/25/22	40/33/26/22	41/34/27/23
	Heating	High/Nom./Low/Silent operation	dBA	39/34/28/25	40/34/28/25	41/35/29/26
Power supply	Phase / Frequency / Voltage		Hz / V	1~ / 50 / 220-240		
Control systems	Infrared remote control			ARC433A89		

Outdoor unit			ARX	20K	25K	35K
Dimensions	Unit	HeightxWidthxDepth	mm	550x658x275		
Weight	Unit		kg	28		
Sound power level	Cooling		dBA	60		62
	Heating		dBA	61		62
Sound pressure level	Cooling	High	dBA	46		48
	Heating	High	dBA	47		48
Operation range	Cooling	Ambient	Min.-Max.	°CDB -10~46		
	Heating	Ambient	Min.-Max.	°CWB -15~18		
Refrigerant	Type/Charge/GWP		kg/CO ₂ Eq	R-410A/0.74/1.5/2,087.5		R-410A/1.0/2.1/2,087.5
Piping connections	Liquid	OD	mm	6.35		
	Gas	OD	mm	9.5		
Piping length	OU - IU	Max.	m	15		
	System	Chargeless	m	10		
Additional refrigerant charge	Level difference		IU - OU	Max. m		
				12		
Power supply	Phase / Frequency / Voltage		Hz / V	1~ / 50 / 220-240		
Current - 50Hz	Maximum fuse amps (MFA)		A	16		

(1) EER/COP according to Eurovent 2012, for use outside EU only (2) Nominal efficiency: cooling at 35°/27° nominal load, heating at 7°/20° nominal load
Contains fluorinated greenhouse gases

Wall mounted unit

Discreet Siesta wall mounted unit providing high efficiency and comfort

- › SEER / SCOP up to A++
- › Discreet, stylish front panel blends easily with the wall, and matches all interior décors
- › Whisper quiet in operation: the operating of the unit can hardly be heard. The sound pressure level goes down to 19dB(A)!
- › Online controller (optional): control your indoor from any location with an app, via your local network or internet
- › Dry programme allows humidity levels to be reduced without variations in room temperature



Efficiency data		ATX + ARX	20K + 20K	25K + 25K	35K + 35K	
Cooling capacity	Min./Nom./Max.	kW	1.3/2.0/2.6	1.3/2.5/3.0	1.3/3.5/4.0	
Heating capacity	Min./Nom./Max.	kW	1.3/2.5/3.5	1.3/3.0/4.0	1.3/4.0/4.8	
Power input	Cooling	Min./Nom./Max.	0.310/0.504/0.720	0.310/0.661/0.720	0.290/1.020/1.300	
	Heating	Min./Nom./Max.	0.250/0.524/0.950	0.250/0.688/0.950	0.290/0.995/1.290	
Seasonal efficiency (according to EN14825)	Cooling	Energy label		A++		
		Pdesign	kW	2.00	2.50	3.50
		SEER		6.62	6.46	6.40
		Annual energy consumption	kWh	106	135	181
	Heating (Average climate)	Energy label		A++		
		Pdesign	kW	2.20	2.40	2.80
		SCOP		4.64	4.60	4.62
		Annual energy consumption	kWh	664	730	849
	Nominal efficiency	EER		3.97	3.78	3.43
		COP		4.77	4.36	4.02
Annual energy consumption		kWh	252	331	510	
Energy label		Cooling/Heating		A/A		

Indoor unit		ATX	20K	25K	35K	
Casing	Colour		White			
Dimensions	Unit	HeightxWidthxDPTH	286x770x225			
Weight	Unit	kg	8			
Air filter	Type		Removable / washable / mildew proof			
Fan - Air flow rate	Cooling	High/Nom./Low/Silent operation	m³/min	9.9/7.8/5.8/4.8	10.4/8.0/6.1/4.8	11.8/8.2/6.3/4.9
	Heating	High/Nom./Low/Silent operation	m³/min	10.9/8.5/6.4/5.2	11.1/8.5/6.7/5.2	12.8/8.5/6.9/5.2
Sound power level	Cooling			55	58	
	Heating			55	58	
Sound pressure level	Cooling	High/Nom./Low/Silent operation	dB(A)	39/33/25/20	40/33/26/20	43/34/27/20
	Heating	High/Nom./Low/Silent operation	dB(A)	39/34/28/23	40/34/28/23	43/35/29/26
Power supply	Phase / Frequency / Voltage	Hz / V	1~ / 50 / 220-240			
Control systems	Infrared remote control		ARC480A11			
	Wired remote control		BRC944B2 / BRC073			

Outdoor unit		ARX	20K	25K	35K
Dimensions	Unit	HeightxWidthxDPTH	550x658x275		
Weight	Unit	kg	28		
Sound power level	Cooling		60		62
	Heating		61		62
Sound pressure level	Cooling	High	46		48
	Heating	High	47		48
Operation range	Cooling	Ambient	Min.-Max.	°CDB -10~46	
	Heating	Ambient	Min.-Max.	°CWB -15~18	
Refrigerant	Type/Charge/GWP	kg/TCO2Eq	R-410A/0.74/1.5/2,087.5		R-410A/1.0/2.1/2,087.5
Piping connections	Liquid	OD	mm 6.35		
	Gas	OD	mm 9.5		
	Piping length	OU - IU	Max.	m 15	
System		Chargeless	m 10		
Additional refrigerant charge		kg/m	0.02 (for piping length exceeding 10m)		
	Level difference	IU - OU	Max.	m 12	
Power supply	Phase / Frequency / Voltage	Hz / V	1~ / 50 / 220-240		
Current - 50Hz	Maximum fuse amps (MFA)	A	16		

(1) EER/COP according to Eurovent 2012, for use outside EU only (2) Nominal efficiency: cooling at 35°/27° nominal load, heating at 7°/20° nominal load
Contains fluorinated greenhouse gases

Wall mounted unit

Siesta wall mounted unit for low energy consumption and pleasant comfort

- › Seasonal efficiency values up to A+
- › Flat, stylish front panel blends easily within any interior décor and is more easy to clean
- › The infrared remote control is user friendly and equipped with a timer function that enables you to programme the unit to start or stop at your desired time.
- › Vertical auto swing moves the discharge flaps up and down for efficient air and temperature distribution throughout the room
- › 24 hour timer can be set to start heating or cooling anytime during a 24 hour period



Efficiency data		ATXB + ARXB	25C + 25C	35C + 35C	50C + 50C	60C + 60C	
Cooling capacity	Min./Nom./Max.	kW	1.3/2.5/3.0	1.3/3.3/3.8	1.630/5.480/6.200	1.750/6.230/6.500	
Heating capacity	Min./Nom./Max.	kW	1.3/2.8/4.0	1.3/3.5/4.8	1.170/5.620/6.600	1.200/6.400/7.100	
Power input	Cooling	Min./Nom./Max.	kW	0.310/0.770/1.050	0.290/1.030/1.300	0.280/1.700/1.910	0.280/1.931/2.000
	Heating	Min./Nom./Max.	kW	0.250/0.700/1.110	0.290/0.940/1.290	0.240/1.500/1.880	0.240/1.680/2.000
Seasonal efficiency (according to EN14825)	Cooling	Energy label	A+				
		Pdesign	kW	2.50	3.30	5.48	6.23
		SEER		5.93	6.02	5.93	6.09
	Heating (Average climate)	Annual energy consumption	kWh	148	192	324	359
		Energy label	A+				
		Pdesign	kW	2.40	2.80	3.64	3.80
Nominal efficiency	EER	SCOP	4.01	4.04	4.27	4.06	
		Annual energy consumption	kWh	838	970	1,195	1,311
	COP	EER	3.25	3.21	3.22	3.23	
		Annual energy consumption	kWh	385	514	851	964
	Energy label	Cooling/Heating	A/A				

Indoor unit		ATXB	25C	35C	50C	60C	
Casing	Colour	White					
Dimensions	Unit	HeightxWidthxDepth	283x770x216		310x1,065x224		
Weight	Unit	kg	8		14		
Air filter	Type	Removable / washable / mildew proof				Saranet	
Fan - Air flow rate	Cooling	Super high/High/Nom./Low/Silent operation	m ³ /min	-/9.2/7.6/6.0/4.8	-/9.3/7.7/6.1/4.9	16.38/15.00/13.32/11.82/10.62	19.92/18.5/16.56/14.34/12.36
	Heating	Super high/High/Nom./Low/Silent operation	m ³ /min	-/9.7/8.0/6.3/5.5	-/10.1/8.4/6.7/5.7	16.38/15.00/13.32/11.82/10.62	19.92/18.54/16.56/14.3/12.36
Sound power level	Cooling		dBA	55	58	-	
	Heating		dBA	55	58	-	
Sound pressure level	Cooling	Super high/High/Nom./Low/Silent operation	dBA	-/40/33/26/21	-/41/34/27/23	44/40/38/35/32	46/43/41/37/33
	Heating	Super high/High/Nom./Low/Silent operation	dBA	-/40/34/28/25	-/41/35/29/26	44/40/38/35/32	46/43/41/37/33
Power supply	Phase / Frequency / Voltage	Hz / V	1~ / 50 / 220-240				
Control systems	Infrared remote control		ARC470A1		-		

Outdoor unit		ARXB	25C	35C	50C	60C
Dimensions	Unit	HeightxWidthxDepth	550x658x275		753x855x328	
Weight	Unit	kg	28	30	44	
Sound power level	Cooling		dBA	60	62	-
	Heating		dBA	61	62	-
Sound pressure level	Cooling	High/Nom.	dBA	46/-	48/-	-/51
	Heating	High/Nom.	dBA	47/-	48/-	-/51
Operation range	Cooling	Ambient	Min.~Max.	-10~46		
	Heating	Ambient	Min.~Max.	-15~18		
Refrigerant	Type/Charge/GWP	kg/CO ₂ Eq	R-410A/0.74/1.5/2,087.5	R-410A/1.0/2.1/2,087.5	R-410A/1.45/3.0/2,087.5	
Piping connections	Liquid	OD	6.35			
	Gas	OD	9.5		12.70	15.90
	Piping length	OU - IU	Max.	-		
		System	Chargeless	-		
Level difference	IU - OU	Max.	-			
	Phase / Frequency / Voltage	Hz / V	1~ / 50 / 220-240			
Current - 50Hz	Maximum fuse amps (MFA)	A	16		-	

(1) EER/COP according to Eurovent 2012, for use outside EU only (2) Nominal efficiency: cooling at 35°/27° nominal load, heating at 7°/20° nominal load
Contains fluorinated greenhouse gases

Wall mounted unit

Siesta wall mounted unit, offering good value for money and ensuring a steady supply of clean air

- › Seasonal efficiency values up to A+
- › Flat, stylish front panel blends easily within any interior décor and is more easy to clean
- › Vertical auto swing moves the discharge flaps up and down for efficient air and temperature distribution throughout the room
- › The infrared remote control is user friendly and equipped with a timer function that enables you to programme the unit to start or stop at your desired time.
- › 24 hour timer can be set to start heating or cooling anytime during a 24 hour period



Efficiency data			ATXN + ARXN	*25NB + 25NB	*35NB + 35NB	*50NB + 50NB	*60NB + 60NB
Cooling capacity	Nom.		kW	2.56	3.41	5.48	6.23
Heating capacity	Nom.		kW	2.84	3.58	5.62	6.40
Power input	Cooling	Nom.	kW	0.69	1.06	1.70	1.93
	Heating	Nom.	kW	0.70	0.95	1.50	1.68
Seasonal efficiency (according to EN14825)	Cooling	Energy label		A+			
		Pdesign	kW	-			
		SEER		5.61		5.88	6.05
	Heating (Average climate)	Energy label		A			
		Pdesign	kW	-			
		SCOP		3.81		3.99	3.81
Nominal efficiency	EER			3.69	3.22		3.23
	COP			4.06	3.77	3.75	3.81
	Annual energy consumption		kWh	347	530	851	964
	Energy label	Cooling/Heating		A/A			

Indoor unit			ATXN	*25NB	*35NB	*50NB	*60NB
Dimensions	Unit	HeightxWidthxDepth	mm	288x859x209		310x1,124x237	
Weight	Unit		kg	9		14	
Air filter	Type			Saranet (with titanium apatite)			
Sound power level	Cooling		dB(A)	53	54	55	61
	Heating		dB(A)	53	54	55	61
Sound pressure level	Cooling	Super high/High/Nom./Low/Silent operation	dB(A)	41/40/34/29/21	42/41/34/30/22	44/40/38/35/32	46/43/41/37/33
	Heating	Super high/High/Nom./Low/Silent operation	dB(A)	41/40/34/29/21	42/41/34/30/22	44/40/38/35/32	46/43/41/37/33
Power supply	Phase / Frequency / Voltage		Hz / V	1~ / 50 / 220-240			

Outdoor unit			ARXN	*25NB	*35NB	*50NB	*60NB
Dimensions	Unit	HeightxWidthxDepth	mm	550x658x289		753x855x328	
Weight	Unit		kg	31		44	
Sound power level	Cooling		dB(A)	58	60	64	65
	Heating		dB(A)	58	60	64	65
Sound pressure level	Cooling	Nom.	dB(A)	45	46	51	
	Heating	Nom.	dB(A)	45	46	51	
Operation range	Cooling	Ambient	Min.-Max.	°CDB -10~46			
	Heating	Ambient	Min.-Max.	°CWB -15~18			
Refrigerant	Type/GWP			R-410A/2,087.5			
	Charge		kg/TCO ₂ Eq	- / -			
Piping connections	Liquid	OD	mm	6.35			
	Gas	OD	mm	9.52		12.70	15.90
	Piping length	OU - IU	Max.	m -			
	Level difference	IU - OU	Max.	m -			
Power supply	Phase / Frequency / Voltage		Hz / V	1~ / 50 / 220-240			
Current - 50Hz	Maximum fuse amps (MFA)		A	16		20	

*Note: blue cells contain preliminary data

(1) EER/COP according to Eurovent 2012, for use outside EU only (2) Nominal efficiency: cooling at 35°/27° nominal load, heating at 7°/20° nominal load
Contains fluorinated greenhouse gases



Make all applications possible

Multi model applications

MXS

Installation flexibility

- › A very wide range is available, from 2-port to 5-port units, making all applications possible.
- › Up to 5 indoor units can be connected to 1 multi outdoor unit.
- › All indoor units can be individually controlled and do not need to be installed in the same room.
- › Combine different types of indoor units: wall mounted, floor standing, ceiling suspended, round flow cassette, concealed ceiling.
- › Phased installation possible.
- › Outdoor multi split units are fitted with the Daikin swing compressor, renowned for its low noise and high energy efficiency.
- › The outdoor units are neat and sturdy and can be mounted easily on a roof or terrace or simply placed against an outside wall.





RXYSQ

Installation flexibility

- › Up to 9 indoor units can be connected to 1 VRV outdoor unit
- › All indoor units can be individually controlled and do not need to be installed in the same room
- › Combine different types of indoor units: wall mounted, floor standing, ceiling suspended, round flow cassette, concealed ceiling
- › Phased installation possible
- › Maximum total piping length of 145m offers much more flexibility in the choice of installation position
- › Branch provider (BP) unit varies the refrigerant volume to meet the cooling or heating requirement



VRV IV S-series

Space saving solution without compromising on efficiency

In 2015 our successful mini VRV range gets a thorough update to make it even better suited for residential applications where space is limited and performance expectations are high.

- › Variable Refrigerant Temperature
- › The most compact VRV
- › Low height to minimize visual impact
- › Lightweight reduces installation time and manpower to an absolute minimum

VRV IV S-series

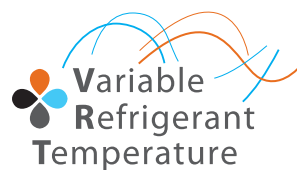

Multi model application

- › Outdoor units for multi model application.
- › Outdoor units are fitted with a swing compressor, renowned for its low noise and high energy efficiency
- › Up to 3 indoor units can be connected to 1 multi outdoor unit; all indoor units are individually controllable and do not need to be installed in the same room or at the same time
- › Night quiet mode automatically reduces the operation sound of the outdoor unit by 3dBA during nighttime (multi outdoor units in cooling mode only)
- › Daikin outdoor units are neat, sturdy and can easily be mounted on a roof or terrace or simply placed against an outside wall



	Wall mounted									
	ATXS-K				ATX-J3			ATX-K		
Connectable indoor units	20	25	35	50	20	25	35	20	25	35
2AMX40G	●	●	●		●	●	●	●	●	●
2AMX50G	●	●	●	●	●	●	●	●	●	●
3AMX52E	●	●	●	●						

Indoor unit					2AMX40G	2AMX50G	3AMX52E					
Dimensions	Unit	HeightxWidthxDepth	mm		550x765x285		735x936x300					
Weight	Unit			kg		38	42	49				
	Sound power level	Cooling			dBA		62	63	59			
Sound pressure level	Heating			dBA			-	60				
	Cooling	Nom.			dBA		47	48	46			
Operation range	Heating	Nom.			dBA		48	50	47			
	Cooling	Ambient	Min.~Max.	°CDB		10~46		-10~46				
Refrigerant	Heating	Ambient	Min.~Max.	°CWB		-15~18						
	Type/GWP				R-410A / 2,087.5		R-410A / 2,087.5		R-410A / 2,087.5			
Piping connections	Charge				kg/TCO ₂ Eq		1.2 / 2.5		1.6 / 3.3		2.0 / 4.2	
	Liquid	OD			mm		6.35					
Level difference	Gas	OD			mm		9.5					
	Piping length	OU - IU	Max.	m		20		25				
Power supply	Additional refrigerant charge				kg/m		0.02 (for piping length exceeding 20m)		0.02 (for piping length exceeding 30m)			
	Level difference	IU - OU	Max.	m		15		7.5				
Current - 50Hz	IU - IU	Max.	m		7.5							
	Phase / Frequency / Voltage				Hz / V		1~ / 50 / 220-240		1~ / 50 / 230			
	Maximum fuse amps (MFA)				A		16		20			



In 2015 our successful mini VRV range gets a thorough update to make it even better suited for residential and light commercial applications where space is limited and performance expectations are high.

VRV IV S-series



VRV IV S-series

(expected 2nd half 2015)

- > Incorporates VRV IV standards such as Variable Refrigerant Temperature
- > Covers all thermal needs of a building via a single point of contact: accurate temperature control, ventilation, air handling units and Biddle air curtains
- > Connect either VRV or stylish indoors (Daikin Emura, Nexura, ...)
- > Extended range with 8, 10 and 12 HP unit for bigger applications with space limitations (expected end of 2015)

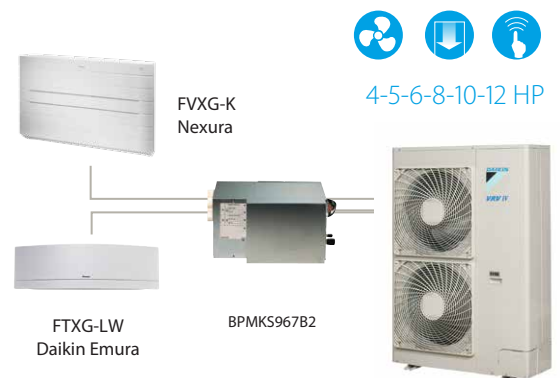

VRV IV S-series compact

(expected 1st half 2015)

- > Smaller single fan casing ideally for residential applications or small residential application in city centres
- > Incorporates all main VRV IV S-series features



Combination tables

Cooling

Outdoor unit	Indoor unit	Cooling capacity (kW)		Total capacity (kW)			Power input (kW)			Total current (A)			Power factor (%)	EER	Energy label	AEC (kWh)	Seasonal data			
		A room	B room	Min.	Nom.	Max.	Min.	Nom.	Max.	Min.	Nom.	Max.					Label	SEER	Pdesign	AEC
2MXS40H3V1B	1.5+1.5	1.5	1.5	1.75	3.0	3.57	0.35	0.66	0.83	1.60	3.1	3.80	94	4.55	A	330	A++	6.13	3.00	172
	1.5+2.0	1.5	2.0	1.75	3.5	3.96	0.35	0.81	0.99	1.60	3.7	4.60	94	4.32	A	405	A++	6.33	3.50	194
	1.5+2.5	1.5	2.5	1.75	4.0	4.22	0.35	1.02	1.12	1.60	4.7	5.20	94	3.92	A	510	A++	6.47	4.00	217
	1.5+3.5	1.2	2.8	1.75	4.0	4.34	0.35	0.99	1.14	1.60	4.6	5.30	94	4.04	A	495	A++	6.42	4.00	218
	2.0+2.0	2.0	2.0	1.75	4.0	4.20	0.31	1.04	1.12	1.40	4.8	5.20	94	3.85	A	520	A++	6.61	4.00	212
	2.0+2.5	1.9	2.2	1.75	4.0	4.30	0.31	1.03	1.17	1.40	4.8	5.40	94	3.88	A	515	A++	6.63	4.00	212
	2.0+3.5	1.8	2.3	1.75	4.0	4.50	0.31	1.00	1.23	1.40	4.6	5.70	94	4.00	A	500	A++	6.52	4.00	215
	2.5+2.5	2.0	2.0	1.75	4.0	4.40	0.31	1.02	1.23	1.40	4.7	5.70	94	3.92	A	510	A++	6.64	4.00	211
	2.5+3.5	1.8	2.2	1.75	4.0	4.60	0.31	0.99	1.31	1.40	4.6	6.10	94	4.04	A	495	A++	6.53	4.00	215

Heating

Outdoor unit	Indoor unit	Heating capacity (kW)		Total capacity (kW)			Power input (kW)			Total current (A)			Power factor (%)	COP	Energy label	Seasonal data				
		A room	B room	Min.	Nom.	Max.	Min.	Nom.	Max.	Min.	Nom.	Max.				Label	SCOP	Pdesign	AEC	Back-up heater capacity at -10°C
2MXS40H3V1B	1.5+1.5	1.9	1.9	1.30	3.8	4.26	0.30	0.90	1.11	1.40	4.1	5.10	95	4.22	A	A+	4.06	3.01	1038	0,57
	1.5+2.0	1.7	2.3	1.30	4.0	4.44	0.30	0.95	1.15	1.40	4.3	5.30	95	4.21	A	A+	4.10	3.03	1035	0,59
	1.5+2.5	1.6	2.6	1.30	4.2	4.58	0.30	1.02	1.22	1.40	4.7	5.60	95	4.12	A	A+	4.11	3.03	1032	0,58
	1.5+3.5	1.3	3.1	1.30	4.4	4.70	0.29	1.09	1.20	1.30	5.0	5.50	95	4.04	A	A+	4.16	3.00	1011	0,59
	2.0+2.0	2.1	2.1	1.40	4.2	4.60	0.27	1.01	1.17	1.20	4.6	5.40	95	4.16	A	A+	4.12	3.03	1029	0,58
	2.0+2.5	2.1	2.3	1.40	4.4	4.70	0.27	1.08	1.21	1.20	4.9	5.50	96	4.07	A	A+	4.13	3.03	1028	0,58
	2.0+3.5	2.0	2.4	1.40	4.4	4.70	0.26	1.06	1.19	1.20	4.8	5.40	96	4.15	A	A+	4.14	2.97	1004	0,56
	2.5+2.5	2.2	2.2	1.40	4.4	4.70	0.27	1.07	1.20	1.20	4.8	5.40	96	4.11	A	A+	4.18	3.03	1016	0,58
	2.5+3.5	2.1	2.4	1.40	4.4	4.70	0.26	1.05	1.18	1.20	4.8	5.30	96	4.19	A	A+	4.13	2.96	1003	0,56

- Notes:
- Cooling capacity is based on 27°CDB/19°CWB (Indoor temperature), 35°CDB(Outdoor temperature)
Heating capacity is based on 20°CDB (Indoor temperature), 7°CDB/6°CWB(Outdoor temperature).
 - The total ability of connected indoor unit is up to 6.0kW.
 - It is impossible to connect the indoor unit for one room only.
 - The above is the value for connecting with the following indoor units.
1.5kW: wall mounted CTXS-K series; 2.0, 2.5, 3.5kW: wall mounted FTXS-K series

Combination tables

Cooling

Outdoor unit	Indoor unit	Cooling capacity (kW)		Total capacity (kW)			Power input (kW)			Total current (A)			Power factor (%)	EER	Energy label	AEC (kWh)	Seasonal data			
		A room	B room	Min.	Nom.	Max.	Min.	Nom.	Max.	Min.	Nom.	Max.					Label	SEER	Pdesign	AEC
2MXS50H3V1B	1.5+1.5	1.50	1.50	1.88	3.00	3.15	0.33	0.55	0.58	1.60	2.60	2.80	91	5.45	A	275	A++	6.42	3.00	164
	1.5+2.0	1.50	2.00	1.88	3.50	3.73	0.32	0.67	0.75	1.50	3.20	3.60	91	5.22	A	335	A++	6.74	3.50	182
	1.5+2.5	1.50	2.50	1.88	4.00	4.23	0.32	0.87	0.97	1.50	4.20	4.60	91	4.60	A	435	A++	6.68	4.00	210
	1.5+3.5	1.50	3.50	1.88	5.00	5.00	0.32	1.35	1.35	1.50	6.50	6.50	91	3.70	A	675	A++	6.43	5.00	273
	1.5+4.2	1.32	3.68	1.95	5.00	5.37	0.34	1.35	1.67	1.60	6.50	8.00	91	3.70	A	675	A++	6.46	5.00	271
	1.5+5.0	1.15	3.85	1.95	5.00	5.50	0.34	1.35	1.81	1.60	6.50	8.60	91	3.70	A	675	A++	6.45	5.00	272
	2.0+2.0	2.00	2.00	1.95	4.00	5.00	0.34	0.87	1.36	1.60	4.20	6.50	91	4.60	A	435	A++	6.73	4.00	208
	2.0+2.5	2.00	2.50	1.95	4.50	5.10	0.34	1.07	1.45	1.60	5.10	6.90	91	4.21	A	535	A++	6.70	4.50	235
	2.0+3.5	1.82	3.18	1.95	5.00	5.40	0.34	1.35	1.62	1.60	6.50	7.70	91	3.70	A	675	A++	6.50	5.00	270
	2.0+4.2	1.61	3.39	1.95	5.00	5.50	0.34	1.34	1.73	1.60	6.40	8.30	91	3.73	A	670	A++	6.53	5.00	269
	2.0+5.0	1.43	3.57	1.95	5.00	5.50	0.34	1.31	1.71	1.60	6.30	8.20	91	3.82	A	655	A++	6.51	5.00	269
	2.5+2.5	2.50	2.50	1.95	5.00	5.30	0.34	1.38	1.61	1.60	6.60	7.70	91	3.62	A	690	A++	6.61	5.00	265
	2.5+3.5	2.08	2.92	1.95	5.00	5.40	0.34	1.34	1.61	1.60	6.40	7.70	91	3.73	A	670	A++	6.52	5.00	269
	2.5+4.2	1.87	3.13	1.95	5.00	5.50	0.34	1.33	1.72	1.60	6.40	8.20	91	3.76	A	665	A++	6.53	5.00	268
	2.5+5.0	1.67	3.33	1.95	5.00	5.50	0.34	1.30	1.70	1.60	6.20	8.10	91	3.85	A	650	A++	6.53	5.00	269
	3.5+3.5	2.50	2.50	1.98	5.00	5.40	0.34	1.29	1.55	1.60	6.20	7.40	91	3.88	A	645	A++	6.44	5.00	272
	3.5+4.2	2.27	2.73	1.98	5.00	5.50	0.34	1.28	1.65	1.60	6.10	7.90	91	3.91	A	640	A++	6.45	5.00	272
	3.5+5.0	2.06	2.94	1.98	5.00	5.50	0.34	1.27	1.62	1.60	6.10	7.70	91	3.94	A	635	A++	6.44	5.00	272
	4.2+4.2	2.50	2.50	1.98	5.00	5.50	0.34	1.27	1.62	1.60	6.10	7.70	91	3.94	A	635	A++	6.47	5.00	271

Heating

Outdoor unit	Indoor unit	Heating capacity (kW)		Total capacity (kW)			Power input (kW)			Total current (A)			Power factor (%)	COP	Energy label	Seasonal data				
		A room	B room	Min.	Nom.	Max.	Min.	Nom.	Max.	Min.	Nom.	Max.				Label	SCOP	Pdesign	AEC	Back-up heater capacity at -10°C
2MXS50H3V1B	1.5+1.5	1.99	1.99	1.17	3.97	4.54	0.22	0.95	1.20	1.1	4.5	5.7	91	4.18	A	A	3.95	3.3	1169	0.64
	1.5+2.0	1.9	2.53	1.17	4.43	4.89	0.22	1.08	1.29	1.1	5.2	6.2	91	4.10	A	A	3.97	3.32	1172	0.64
	1.5+2.5	1.81	3.02	1.17	4.83	5.19	0.23	1.16	1.39	1.1	5.5	6.6	91	4.16	A	A	3.98	3.88	1364	0.75
	1.5+3.5	1.64	3.82	1.17	5.46	5.7	0.23	1.39	1.60	1.1	6.6	7.6	91	3.93	A	A+	4.09	4.25	1454	0.81
	1.5+4.2	1.5	4.2	1.17	5.7	5.96	0.24	1.41	1.53	1.1	6.7	7.3	91	4.04	A	A+	4.06	4.39	1515	0.84
	1.5+5.0	1.32	4.38	1.17	5.7	6.16	0.24	1.44	1.62	1.1	6.9	7.7	91	3.96	A	A+	4.04	4.37	1514	0.83
	2.0+2.0	2.65	2.65	1.18	5.3	5.7	0.23	1.34	1.51	1.1	6.4	7.2	91	3.96	A	A	3.99	3.89	1367	0.75
	2.0+2.5	2.44	3.06	1.18	5.5	5.8	0.23	1.37	1.52	1.1	6.5	7.3	91	4.01	A	A+	4	3.9	1365	0.75
	2.0+3.5	2.04	3.56	1.24	5.6	5.9	0.24	1.39	1.55	1.1	6.6	7.4	91	4.03	A	A+	4.12	4.27	1453	0.81
	2.0+4.2	1.84	3.86	1.25	5.7	6	0.25	1.35	1.50	1.2	6.5	7.2	91	4.22	A	A+	4.09	4.41	1509	0.86
	2.0+5.0	1.63	4.07	1.29	5.7	6.2	0.25	1.38	1.55	1.2	6.6	7.4	91	4.13	A	A+	4.07	4.39	1510	0.86
	2.5+2.5	2.8	2.8	1.18	5.6	5.8	0.23	1.42	1.52	1.1	6.8	7.3	91	3.94	A	A+	4	4.19	1466	0.8
	2.5+3.5	2.38	3.32	1.24	5.7	6	0.25	1.41	1.58	1.2	6.7	7.5	91	4.04	A	A+	4.1	4.41	1507	0.86
	2.5+4.2	2.13	3.57	1.25	5.7	6.1	0.25	1.36	1.51	1.2	6.5	7.2	91	4.19	A	A+	4.11	4.42	1506	0.86
	2.5+5.0	1.9	3.8	1.35	5.7	6.3	0.26	1.35	1.56	1.2	6.5	7.5	91	4.22	A	A+	4.09	4.4	1508	0.86
	3.5+3.5	2.85	2.85	1.3	5.7	6.1	0.25	1.46	1.63	1.2	7	7.8	91	3.90	A	A+	4.3	4.5	1467	0.87
	3.5+4.2	2.59	3.11	1.31	5.7	6.2	0.26	1.38	1.51	1.2	6.6	7.2	91	4.13	A	A+	4.28	4.51	1476	0.87
	3.5+5.0	2.35	3.35	1.35	5.7	6.4	0.27	1.38	1.56	1.3	6.6	7.5	91	4.13	A	A+	4.21	4.49	1493	0.87
	4.2+4.2	2.85	2.85	1.32	5.7	6.3	0.23	1.31	1.50	1.1	6.3	7.2	91	4.35	A	A+	4.29	4.52	1475	0.88

- Notes:
- Cooling capacity is based on 27°CDB/19°CWB (Indoor temperature), 35°CDB (Outdoor temperature). Heating capacity is based on 20°CDB (Indoor temperature), 7°CDB/6°CWB (Outdoor temperature).
 - The total ability of connected indoor unit is up to 8.5kW.
 - It is impossible to connect the indoor unit for one room only.
 - The above is the value for connecting with the following indoor units.
1.5kW: wall mounted CTXS-K series; 2.0, 2.5, 3.5, 4.2, 5.0kW: wall mounted FTXS-K series

Combination tables

Cooling

Outdoor unit	Indoor unit	Cooling capacity (kW)				Total capacity (kW)			Power input (kW)			Total current (A)			Power factor (%)	EER	Energy label	AEC (kWh)	Seasonal data			
		A room	B room	C room	D room	Min.	Nom.	Max.	Min.	Nom.	Max.	Min.	Nom.	Max.					Label	SEER	Pdesign	AEC
3MXS40K3V1B	1.5+1.5	1.50	1.50	---	---	1.78	3.00	4.20	0.35	0.63	1.12	1.60	2.80	5.00	98.00	4.76	A	315	A++	6.55	3.00	161
	1.5+2.0	1.50	2.00	---	---	1.78	3.50	4.20	0.35	0.80	1.12	1.50	3.50	4.90	99.00	4.38	A	400	A++	6.77	3.50	182
	1.5+2.5	1.50	2.50	---	---	1.78	4.00	4.20	0.35	0.98	1.12	1.50	4.30	4.90	99.00	4.08	A	490	A++	6.86	4.00	205
	1.5+3.5	1.20	2.80	---	---	1.78	4.00	4.21	0.35	0.98	1.12	1.50	4.30	4.90	99.00	4.08	A	490	A++	6.69	4.00	210
	2.0+2.0	2.00	2.00	---	---	1.88	4.00	4.54	0.35	0.95	1.12	1.50	4.20	4.90	99.00	4.21	A	475	A++	6.90	4.00	203
	2.0+2.5	1.78	2.22	---	---	1.88	4.00	4.54	0.35	0.95	1.12	1.50	4.20	4.90	99.00	4.21	A	475	A++	6.90	4.00	203
	2.0+3.5	1.45	2.55	---	---	1.88	4.00	4.55	0.35	0.95	1.09	1.50	4.20	4.80	99.00	4.21	A	475	A++	6.73	4.00	209
	2.5+2.5	2.00	2.00	---	---	1.88	4.00	4.54	0.35	0.95	1.12	1.50	4.20	4.90	99.00	4.21	A	475	A++	6.90	4.00	203
	2.5+3.5	1.67	2.33	---	---	1.88	4.00	4.54	0.35	0.95	1.12	1.50	4.20	4.90	99.00	4.21	A	475	A++	6.73	4.00	209
	3.5+3.5	2.00	2.00	---	---	1.88	4.00	4.58	0.35	0.95	1.12	1.50	4.20	4.90	99.00	4.21	A	475	A++	6.56	4.00	214
	1.5+1.5+1.5	1.33	1.33	1.33	---	1.80	4.00	4.60	0.35	0.83	0.98	1.50	3.60	4.30	99.00	4.82	A	415	A++	6.97	4.00	201
	1.5+1.5+2.0	1.20	1.20	1.60	---	1.80	4.00	4.60	0.35	0.84	0.98	1.50	3.70	4.30	99.00	4.76	A	420	A++	6.97	4.00	201
	1.5+1.5+2.5	1.09	1.09	1.82	---	1.80	4.00	4.60	0.35	0.84	0.98	1.50	3.70	4.30	99.00	4.76	A	420	A++	6.97	4.00	201
	1.5+1.5+3.5	0.92	0.92	2.15	---	1.80	4.00	4.60	0.37	0.84	0.98	1.60	3.70	4.30	99.00	4.76	A	420	A++	6.80	4.00	206
	1.5+2.0+2.0	1.09	1.45	1.45	---	1.80	4.00	4.60	0.35	0.84	0.98	1.50	3.70	4.30	99.00	4.76	A	420	A++	6.98	4.00	201
	1.5+2.0+2.5	1.00	1.33	1.67	---	1.80	4.00	4.60	0.35	0.84	0.98	1.50	3.70	4.30	99.00	4.76	A	420	A++	6.98	4.00	201
	1.5+2.0+3.5	0.86	1.14	2.00	---	1.80	4.00	4.60	0.37	0.84	0.98	1.60	3.70	4.30	99.00	4.76	A	420	A++	6.81	4.00	206
	1.5+2.5+2.5	0.92	1.54	1.54	---	1.80	4.00	4.60	0.37	0.84	0.98	1.60	3.70	4.30	99.00	4.76	A	420	A++	6.98	4.00	201
	2.0+2.0+2.0	1.33	1.33	1.33	---	1.86	4.00	4.60	0.35	0.81	0.98	1.50	3.60	4.30	99.00	4.94	A	405	A++	7.02	4.00	200
	2.0+2.0+2.5	1.23	1.23	1.54	---	1.86	4.00	4.60	0.35	0.81	0.98	1.50	3.60	4.30	99.00	4.94	A	405	A++	7.02	4.00	200
2.0+2.5+2.5	1.14	1.43	1.43	---	1.95	4.00	4.60	0.37	0.81	0.98	1.60	3.60	4.30	99.00	4.94	A	405	A++	7.02	4.00	200	

Heating

Outdoor unit	Indoor unit	Heating capacity (kW)				Total capacity (kW)			Power input (kW)			Total current (A)			Power factor (%)	COP	Energy label	Seasonal data				
		A room	B room	C room	D room	Min.	Nom.	Max.	Min.	Nom.	Max.	Min.	Nom.	Max.				Label	SCOP	Pdesign	AEC	Back-up heater capacity at -10°C
3MXS40K3V1B	1.5+1.5	2.30	2.30	---	---	1.22	4.60	5.00	0.31	1.11	1.29	1.4	4.9	5.7	99	4.14	A	A+	4.09	3.59	1229	0.68
	1.5+2.0	1.97	2.63	---	---	1.22	4.60	5.00	0.31	1.11	1.29	1.4	4.9	5.7	99	4.14	A	A+	4.12	3.61	1227	0.68
	1.5+2.5	1.73	2.88	---	---	1.22	4.60	5.00	0.31	1.10	1.29	1.4	4.8	5.7	99	4.18	A	A+	4.04	4.73	1640	0.91
	1.5+3.5	1.38	3.22	---	---	1.25	4.60	5.02	0.31	1.10	1.29	1.4	4.8	5.7	99	4.18	A	A+	4.17	4.84	1624	0.93
	2.0+2.0	2.30	2.30	---	---	1.28	4.60	5.00	0.31	1.11	1.29	1.4	4.9	5.7	99	4.14	A	A+	4.05	4.75	1641	0.92
	2.0+2.5	2.04	2.56	---	---	1.28	4.60	5.00	0.31	1.10	1.29	1.4	4.8	5.7	99	4.18	A	A+	4.07	4.76	1636	0.92
	2.0+3.5	1.67	2.93	---	---	1.34	4.60	5.02	0.31	1.10	1.29	1.4	4.8	5.7	99	4.18	A	A+	4.23	4.86	1609	0.93
	2.5+2.5	2.30	2.30	---	---	1.28	4.60	5.00	0.31	1.10	1.29	1.4	4.8	5.7	99	4.18	A	A+	4.08	4.77	1636	0.92
	2.5+3.5	1.92	2.68	---	---	1.34	4.60	5.02	0.31	1.10	1.29	1.4	4.8	5.7	99	4.18	A	A+	4.24	4.87	1610	0.93
	3.5+3.5	2.30	2.30	---	---	1.40	4.60	5.04	0.31	1.10	1.28	1.4	4.8	5.6	99	4.18	A	A+	4.37	4.93	1580	0.94
	1.5+1.5+1.5	1.53	1.53	1.53	---	1.32	4.60	5.00	0.32	0.91	1.02	1.4	4.0	4.5	99	5.05	A	A+	4.29	4.93	1609	0.94
	1.5+1.5+2.0	1.38	1.38	1.84	---	1.32	4.60	5.07	0.32	0.91	1.02	1.4	4.0	4.5	99	5.05	A	A+	4.31	4.94	1605	0.95
	1.5+1.5+2.5	1.25	1.25	2.09	---	1.32	4.60	5.07	0.32	0.91	1.02	1.4	4.0	4.5	99	5.05	A	A+	4.31	4.94	1603	0.94
	1.5+1.5+3.5	1.06	1.06	2.48	---	1.32	4.60	5.09	0.32	0.91	1.01	1.4	4.0	4.4	99	5.05	A	A+	4.39	4.95	1578	0.94
	1.5+2.0+2.0	1.25	1.67	1.67	---	1.32	4.60	5.07	0.32	0.91	1.02	1.4	4.0	4.5	99	5.05	A	A+	4.32	4.94	1602	0.94
	1.5+2.0+2.5	1.15	1.53	1.92	---	1.33	4.60	5.07	0.32	0.91	1.02	1.4	4.0	4.5	99	5.05	A	A+	4.36	4.94	1588	0.94
	1.5+2.0+3.5	0.99	1.31	2.30	---	1.33	4.60	5.09	0.32	0.91	1.01	1.4	4.0	4.4	99	5.05	A	A+	4.40	4.95	1575	0.95
	1.5+2.5+2.5	1.06	1.77	1.77	---	1.33	4.60	5.07	0.32	0.91	1.02	1.4	4.0	4.5	99	5.05	A	A+	4.34	4.95	1596	0.95
	2.0+2.0+2.0	1.53	1.53	1.53	---	1.34	4.60	5.07	0.32	0.91	1.02	1.4	4.0	4.5	99	5.05	A	A+	4.34	4.95	1596	0.95
	2.0+2.0+2.5	1.42	1.42	1.77	---	1.34	4.60	5.07	0.32	0.91	1.02	1.4	4.0	4.5	99	5.05	A	A+	4.35	4.95	1594	0.95
2.0+2.5+2.5	1.31	1.64	1.64	---	1.45	4.60	5.07	0.32	0.91	1.02	1.4	4.0	4.5	99	5.05	A	A+	4.36	4.95	1590	0.94	

- Notes:
- Cooling capacity is based on 27°CDB/19°CWB (Indoor temperature), 35°CDB (Outdoor temperature). Heating capacity is based on 20°CDB (Indoor temperature), 7°CDB/6°CWB (Outdoor temperature).
 - The total ability of connected indoor unit is up to 7.0kW.
 - It is impossible to connect the indoor unit for one room only.
 - The above is the value for connecting with the following indoor units.
1.5kW: wall mounted CTXS-K series; 2.0, 2.5, 3.5kW: wall mounted FTXS-K series

Combination tables

Cooling

Outdoor unit	Indoor unit	Cooling capacity (kW)				Total capacity (kW)			Power input (kW)			Total current (A)			Power factor (%)	EER	Energy label	AEC (kWh)	Seasonal data			
		A room	B room	C room	D room	Min.	Nom.	Max.	Min.	Nom.	Max.	Min.	Nom.	Max.					Label	SEER	Pdesign	AEC
3MXS52E4V1B	1.5+1.5	1.50	1.50	---	---	1.88	3.00	4.72	0.35	0.61	1.30	1.5	2.7	5.7	99	4.92	A	305	A++	6.55	3.00	161
	1.5+2.0	1.50	2.00	---	---	1.88	3.50	4.72	0.35	0.77	1.30	1.5	3.4	5.7	99	4.55	A	385	A++	6.77	3.50	182
	1.5+2.5	1.50	2.50	---	---	1.88	4.00	5.68	0.35	0.95	1.91	1.5	4.2	8.4	99	4.21	A	475	A++	6.86	4.00	205
	1.5+3.5	1.50	3.50	---	---	1.88	5.00	5.99	0.35	1.45	2.17	1.5	6.4	9.5	99	3.45	A	725	A++	6.76	5.00	259
	1.5+4.2	1.37	3.83	---	---	1.88	5.20	6.08	0.35	1.55	2.25	1.5	6.8	9.9	99	3.35	A	775	A++	6.81	5.20	268
	1.5+5.0	1.20	---	4.00	---	1.88	5.20	6.29	0.35	1.46	2.27	1.5	6.4	10.0	99	3.56	A	730	A++	6.79	5.20	269
	2.0+2.0	2.00	2.00	---	---	1.88	4.00	5.96	0.35	0.95	1.91	1.5	4.2	8.4	99	4.21	A	475	A++	6.90	4.00	203
	2.0+2.5	2.00	2.50	---	---	1.88	4.50	6.23	0.35	1.18	2.14	1.5	5.2	9.4	99	3.81	A	590	A++	6.90	4.50	229
	2.0+3.5	1.89	3.31	---	---	1.88	5.20	6.24	0.35	1.55	2.07	1.5	6.8	9.1	99	3.35	A	775	A++	6.83	5.20	267
	2.0+4.2	1.68	3.52	---	---	1.88	5.20	6.25	0.35	1.55	2.07	1.5	6.8	9.1	99	3.35	A	775	A++	6.85	5.20	266
	2.0+5.0	1.49	---	3.71	---	1.88	5.20	6.47	0.35	1.42	2.15	1.5	6.2	9.4	99	3.66	A	710	A++	6.83	5.20	267
	2.5+2.5	2.50	2.50	---	---	1.88	5.00	6.23	0.35	1.45	2.14	1.5	6.4	9.4	99	3.45	A	725	A++	6.93	5.00	253
	2.5+3.5	2.17	3.03	---	---	1.88	5.20	6.35	0.35	1.55	2.25	1.5	6.8	9.9	99	3.35	A	775	A++	6.83	5.20	267
	2.5+4.2	1.94	3.26	---	---	1.88	5.20	6.36	0.35	1.55	2.25	1.5	6.8	9.9	99	3.35	A	775	A++	6.85	5.20	266
	2.5+5.0	1.73	---	3.47	---	1.88	5.20	6.47	0.35	1.42	2.07	1.5	6.2	9.1	99	3.66	A	710	A++	6.85	5.20	266
	3.5+3.5	2.60	2.60	---	---	1.88	5.20	6.40	0.35	1.55	2.25	1.5	6.8	9.9	99	3.35	A	775	A++	6.72	5.20	271
	3.5+4.2	2.36	2.84	---	---	1.88	5.20	6.41	0.35	1.55	2.25	1.5	6.8	9.9	99	3.35	A	775	A++	6.72	5.20	271
	3.5+5.0	2.14	---	3.06	---	1.88	5.21	6.49	0.35	1.42	2.09	1.5	6.2	9.2	99	3.67	A	710	A++	6.72	5.20	271
	4.2+4.2	2.60	2.60	---	---	1.88	5.20	6.42	0.35	1.55	2.25	1.5	6.8	9.9	99	3.35	A	775	A++	6.72	5.20	271
	1.5+1.5+1.5	1.50	1.50	1.50	---	1.86	4.50	6.71	0.35	0.97	2.16	1.5	4.3	9.5	99	4.64	A	485	A++	7.06	4.50	223
	1.5+1.5+2.0	1.50	1.50	2.00	---	1.86	5.00	6.71	0.35	1.18	2.16	1.5	5.2	9.5	99	4.24	A	590	A++	7.15	5.00	245
	1.5+1.5+2.5	1.42	1.42	2.36	---	1.86	5.20	6.71	0.35	1.24	2.16	1.5	5.4	9.5	99	4.19	A	620	A++	7.17	5.20	254
	1.5+1.5+3.5	1.20	1.20	2.80	---	1.95	5.20	6.72	0.35	1.24	2.16	1.5	5.4	9.5	99	4.19	A	620	A++	7.05	5.20	259
	1.5+1.5+4.2	1.08	1.08	3.03	---	1.95	5.20	6.73	0.35	1.24	2.16	1.5	5.4	9.5	99	4.19	A	620	A++	7.05	5.20	259
	1.5+1.5+5.0	0.98	0.98	3.25	---	2.11	5.20	6.90	0.35	1.21	2.17	1.5	5.3	9.5	99	4.30	A	605	A++	7.05	5.20	259
	1.5+2.0+2.0	1.42	1.89	1.89	---	1.86	5.20	6.71	0.35	1.24	2.16	1.5	5.4	9.5	99	4.19	A	620	A++	7.20	5.20	253
	1.5+2.0+2.5	1.30	1.73	2.17	---	1.86	5.20	6.71	0.35	1.24	2.16	1.5	5.4	9.5	99	4.19	A	620	A++	7.20	5.20	253
	1.5+2.0+3.5	1.11	1.49	2.60	---	1.95	5.20	6.72	0.35	1.24	2.16	1.5	5.4	9.5	99	4.19	A	620	A++	7.07	5.20	258
	1.5+2.0+4.2	1.01	1.35	2.84	---	1.95	5.20	6.73	0.35	1.24	2.16	1.5	5.4	9.5	99	4.19	A	620	A++	7.06	5.20	258
	1.5+2.0+5.0	0.92	1.22	3.06	---	2.11	5.20	6.90	0.35	1.21	2.17	1.5	5.3	9.5	99	4.30	A	605	A++	7.07	5.20	258
	1.5+2.5+2.5	1.20	2.00	2.00	---	1.86	5.20	6.71	0.35	1.24	2.16	1.5	5.4	9.5	99	4.19	A	620	A++	7.20	5.20	253
	1.5+2.5+3.5	1.04	1.73	2.43	---	1.95	5.20	6.72	0.35	1.24	2.16	1.5	5.4	9.5	99	4.19	A	620	A++	7.06	5.20	258
	1.5+2.5+4.2	0.95	1.59	2.66	---	1.95	5.20	6.73	0.35	1.24	2.16	1.5	5.4	9.5	99	4.19	A	620	A++	7.06	5.20	258
	1.5+2.5+5.0	0.87	1.44	2.89	---	2.11	5.20	6.90	0.35	1.21	2.17	1.5	5.3	9.5	99	4.30	A	605	A++	7.06	5.20	258
	1.5+3.5+3.5	0.92	2.14	2.14	---	1.86	5.20	6.73	0.35	1.24	2.16	1.5	5.4	9.5	99	4.19	A	620	A++	6.93	5.20	263
	2.0+2.0+2.0	1.73	1.73	1.73	---	1.86	5.19	7.04	0.35	1.24	2.16	1.5	5.4	9.5	99	4.19	A	620	A++	7.22	5.19	252
	2.0+2.0+2.5	1.60	1.60	1.99	---	1.86	5.19	7.04	0.35	1.24	2.16	1.5	5.4	9.5	99	4.19	A	620	A++	7.23	5.19	252
	2.0+2.0+3.5	1.38	1.38	2.43	---	1.95	5.19	7.06	0.37	1.24	2.16	1.6	5.4	9.5	99	4.19	A	620	A++	7.08	5.19	257
	2.0+2.0+4.2	1.27	1.27	2.66	---	1.95	5.20	7.07	0.37	1.24	2.16	1.6	5.4	9.5	99	4.19	A	620	A++	7.09	5.20	257
	2.0+2.0+5.0	1.16	1.16	2.88	---	2.11	5.20	7.30	0.38	1.22	2.26	1.7	5.4	9.9	99	4.26	A	610	A++	7.08	5.20	258
	2.0+2.5+2.5	1.49	1.85	1.85	---	1.86	5.19	7.04	0.35	1.24	2.16	1.5	5.4	9.5	99	4.19	A	620	A++	7.23	5.19	252
	2.0+2.5+3.5	1.30	1.63	2.27	---	1.95	5.20	7.06	0.37	1.24	2.16	1.6	5.4	9.5	99	4.19	A	620	A++	7.08	5.20	258
	2.0+2.5+4.2	1.20	1.49	2.51	---	1.95	5.20	7.07	0.37	1.24	2.16	1.6	5.4	9.5	99	4.19	A	620	A++	7.09	5.20	257
	2.0+3.5+3.5	1.16	2.02	2.02	---	1.95	5.20	7.07	0.37	1.24	2.16	1.6	5.4	9.5	99	4.19	A	620	A++	6.94	5.20	263
	2.5+2.5+2.5	1.73	1.73	1.73	---	1.95	5.19	7.04	0.37	1.24	2.16	1.6	5.4	9.5	99	4.19	A	620	A++	7.23	5.19	252
	2.5+2.5+3.5	1.53	1.53	2.14	---	1.95	5.20	7.06	0.37	1.23	2.16	1.6	5.4	9.5	99	4.23	A	615	A++	7.09	5.20	257

- Notes:
- Cooling capacity is based on 27°CDB/19°CWB (Indoor temperature), 35°CDB (Outdoor Temperature). Heating capacity is based on 20°CDB (Indoor temperature), 7°DB/6°CWB (Outdoor temperature).
 - The total ability of connected indoor unit is up to 9.0kW.
 - It is impossible to connect the indoor unit for one room only.
 - The above is the value for connecting with the following indoor units.
1.5kW: wall mounted CTXS-K series; 2.0, 2.5, 3.5, 4.2, 5.0kW: wall mounted FTXS-K series

Combination tables

Heating

Outdoor unit	Indoor unit	Heating capacity (kW)				Total capacity (kW)			Power input (kW)			Total current (A)			Power factor (%)	COP	Energy label	Seasonal data				
		A room	B room	C room	D room	Min.	Nom.	Max.	Min.	Nom.	Max.	Min.	Nom.	Max.				Label	SCOP	Pdesign	AEC	Back-up heater capacity at -10°C
3MXS52E4V1B	1.5+1.5	1.81	1.81	---	---	1.28	3.62	5.81	0.31	0.81	1.64	1.4	3.6	7.2	99	4.47	A	A+	4.09	3.59	1229	0.68
	1.5+2.0	1.74	2.33	---	---	1.28	4.07	5.81	0.31	0.94	1.64	1.4	4.1	7.2	99	4.33	A	A+	4.12	3.61	1227	0.68
	1.5+2.5	1.70	2.83	---	---	1.28	4.53	6.93	0.31	1.07	2.28	1.4	4.7	10.0	99	4.23	A	A+	4.04	4.73	1640	0.91
	1.5+3.5	1.63	3.79	---	---	1.28	5.42	6.96	0.31	1.37	2.28	1.4	6.0	10.0	99	3.96	A	A+	4.17	4.84	1624	0.93
	1.5+4.2	1.59	4.46	---	---	1.28	6.05	6.98	0.31	1.64	2.27	1.4	7.2	10.0	99	3.69	A	A+	4.18	4.85	1625	0.93
	1.5+5.0	1.56	---	5.21	---	1.27	6.77	7.20	0.31	1.83	2.32	1.4	8.0	10.2	99	3.70	A	A+	4.16	4.83	1626	0.93
	2.0+2.0	3.05	3.05	---	---	1.28	6.10	7.00	0.31	1.70	2.28	1.4	7.5	10.0	99	3.59	B	A+	4.05	4.75	1641	0.92
	2.0+2.5	2.78	3.47	---	---	1.28	6.25	7.00	0.31	1.75	2.28	1.4	7.7	10.0	99	3.57	B	A+	4.07	4.76	1636	0.92
	2.0+3.5	2.38	4.17	---	---	1.34	6.55	7.04	0.31	1.86	2.28	1.4	8.2	10.0	99	3.52	B	A+	4.23	4.86	1609	0.93
	2.0+4.2	2.16	4.54	---	---	1.34	6.70	7.05	0.31	1.93	2.27	1.4	8.5	10.0	99	3.47	B	A+	4.24	4.87	1610	0.94
	2.0+5.0	1.94	---	4.86	---	1.39	6.80	7.20	0.31	1.87	2.32	1.4	8.2	10.2	99	3.64	A	A+	4.18	4.85	1625	0.93
	2.5+2.5	3.25	3.25	---	---	1.28	6.50	7.00	0.31	1.86	2.31	1.4	8.2	10.1	99	3.49	B	A+	4.08	4.77	1636	0.92
	2.5+3.5	2.79	3.91	---	---	1.34	6.70	7.19	0.31	1.93	2.36	1.4	8.5	10.4	99	3.47	B	A+	4.24	4.87	1610	0.93
	2.5+4.2	2.54	4.26	---	---	1.34	6.80	7.21	0.31	1.93	2.35	1.4	8.5	10.3	99	3.52	B	A+	4.25	4.88	1608	0.94
	2.5+5.0	2.27	---	4.53	---	1.45	6.80	7.35	0.31	1.87	2.32	1.4	8.2	10.2	99	3.64	A	A+	4.23	4.86	1609	0.93
	3.5+3.5	3.40	3.40	---	---	1.40	6.80	7.22	0.31	1.97	2.35	1.4	8.7	10.3	99	3.45	B	A+	4.37	4.93	1580	0.94
	3.5+4.2	3.09	3.71	---	---	1.40	6.80	7.24	0.31	1.97	2.35	1.4	8.7	10.3	99	3.45	B	A+	4.37	4.93	1579	0.94
	3.5+5.0	2.80	---	4.00	---	1.45	6.80	7.50	0.31	1.83	2.31	1.4	8.0	10.1	99	3.72	A	A+	4.36	4.92	1581	0.94
	4.2+4.2	3.40	3.40	---	---	1.40	6.80	7.26	0.31	1.96	2.34	1.4	8.6	10.3	99	3.47	B	A+	4.42	4.94	1566	0.95
	1.5+1.5+1.5	1.66	1.66	1.66	---	1.34	4.97	8.02	0.32	1.02	2.14	1.4	4.5	9.4	99	4.87	A	A+	4.29	4.93	1609	0.94
	1.5+1.5+2.0	1.63	1.63	2.17	---	1.34	5.42	8.02	0.32	1.12	2.14	1.4	4.9	9.4	99	4.84	A	A+	4.31	4.94	1605	0.95
	1.5+1.5+2.5	1.60	1.60	2.67	---	1.34	5.87	8.02	0.32	1.26	2.14	1.4	5.5	9.4	99	4.66	A	A+	4.31	4.94	1603	0.94
	1.5+1.5+3.5	1.56	1.56	3.65	---	1.45	6.77	8.05	0.32	1.56	2.14	1.4	6.9	9.4	99	4.34	A	A+	4.39	4.95	1578	0.94
	1.5+1.5+4.2	1.42	1.42	3.97	---	1.45	6.80	8.06	0.32	1.56	2.14	1.4	6.9	9.4	99	4.36	A	A+	4.40	4.95	1576	0.95
	1.5+1.5+5.0	1.28	1.28	4.25	---	1.67	6.80	8.27	0.32	1.64	2.11	1.4	7.2	9.3	99	4.15	A	A+	4.39	4.95	1580	0.94
	1.5+2.0+2.0	1.60	2.13	2.13	---	1.34	5.87	8.02	0.32	1.26	2.14	1.4	5.5	9.4	99	4.66	A	A+	4.32	4.94	1602	0.94
	1.5+2.0+2.5	1.58	2.11	2.63	---	1.34	6.32	8.02	0.32	1.41	2.14	1.4	6.2	9.4	99	4.48	A	A+	4.36	4.94	1588	0.94
	1.5+2.0+3.5	1.46	1.94	3.40	---	1.45	6.80	8.05	0.32	1.56	2.14	1.4	6.9	9.4	99	4.36	A	A+	4.40	4.95	1575	0.95
	1.5+2.0+4.2	1.32	1.77	3.71	---	1.45	6.80	8.06	0.32	1.56	2.14	1.4	6.9	9.4	99	4.36	A	A+	4.43	4.94	1563	0.94
	1.5+2.0+5.0	1.20	1.60	4.00	---	1.67	6.80	8.27	0.32	1.64	2.11	1.4	7.2	9.3	99	4.15	A	A+	4.40	4.95	1576	0.95
	1.5+2.5+2.5	1.56	2.60	2.60	---	1.34	6.77	8.02	0.32	1.57	2.14	1.4	6.9	9.4	99	4.31	A	A+	4.34	4.95	1596	0.95
	1.5+2.5+3.5	1.36	2.27	3.17	---	1.45	6.80	8.05	0.32	1.56	2.14	1.4	6.9	9.4	99	4.36	A	A+	4.43	4.94	1563	0.94
	1.5+2.5+4.2	1.24	2.07	3.48	---	1.45	6.80	8.06	0.32	1.56	2.14	1.4	6.9	9.4	99	4.36	A	A+	4.42	4.94	1564	0.94
	1.5+2.5+5.0	1.13	1.89	3.78	---	1.67	6.80	8.27	0.32	1.64	2.11	1.4	7.2	9.3	99	4.15	A	A+	4.40	4.95	1575	0.95
	1.5+3.5+3.5	1.20	2.80	2.80	---	1.34	6.80	8.08	0.32	1.56	2.14	1.4	6.9	9.4	99	4.36	A	A+	4.47	4.90	1537	0.93
	2.0+2.0+2.0	2.26	2.26	2.26	---	1.34	6.78	8.02	0.32	1.57	2.14	1.4	6.9	9.4	99	4.32	A	A+	4.34	4.95	1596	0.95
	2.0+2.0+2.5	2.09	2.09	2.60	---	1.34	6.78	8.02	0.32	1.57	2.14	1.4	6.9	9.4	99	4.32	A	A+	4.35	4.95	1594	0.95
	2.0+2.0+3.5	1.80	1.80	3.18	---	1.45	6.78	8.05	0.32	1.56	2.14	1.4	6.9	9.4	99	4.35	A	A+	4.43	4.94	1562	0.94
	2.0+2.0+4.2	1.66	1.66	3.48	---	1.45	6.80	8.06	0.32	1.56	2.14	1.4	6.9	9.4	99	4.36	A	A+	4.44	4.94	1558	0.94
	2.0+2.0+5.0	1.51	1.51	3.78	---	1.67	6.80	8.27	0.32	1.64	2.11	1.4	7.2	9.3	99	4.15	A	A+	4.43	4.94	1563	0.94
	2.0+2.5+2.5	1.94	2.42	2.42	---	1.34	6.78	8.02	0.32	1.57	2.14	1.4	6.9	9.4	99	4.32	A	A+	4.36	4.95	1590	0.94
	2.0+2.5+3.5	1.70	2.13	2.98	---	1.57	6.80	8.05	0.32	1.56	2.14	1.4	6.9	9.4	99	4.36	A	A+	4.44	4.94	1557	0.94
	2.0+2.5+4.2	1.56	1.95	3.28	---	1.56	6.80	8.06	0.32	1.56	2.14	1.4	6.9	9.4	99	4.36	A	A+	4.44	4.94	1559	0.95
	2.0+3.5+3.5	1.52	2.64	2.64	---	1.56	6.80	8.08	0.32	1.56	2.14	1.4	6.9	9.4	99	4.36	A	A+	4.49	4.89	1525	0.94
	2.5+2.5+2.5	2.26	2.26	2.26	---	1.45	6.78	8.02	0.32	1.57	2.14	1.4	6.9	9.4	99	4.32	A	A+	4.40	4.95	1574	0.94
	2.5+2.5+3.5	2.00	2.00	2.80	---	1.57	6.80	8.05	0.32	1.56	2.14	1.4	6.9	9.4	99	4.36	A	A+	4.46	4.93	1549	0.94

- Notes:
1. Cooling capacity is based on 27°CDB/19°CWB (Indoor temperature), 35°CDB (Outdoor Temperature). Heating capacity is based on 20°CDB (Indoor temperature), 7°DB/6°CWB (Outdoor temperature).
 2. The total ability of connected indoor unit is up to 9.0kW.
 3. It is impossible to connect the indoor unit for one room only.
 4. The above is the value for connecting with the following indoor units.
1.5kW: wall mounted CTXS-K series; 2.0, 2.5, 3.5, 4.2, 5.0kW: wall mounted FTXS-K series

Combination tables

Cooling

Outdoor unit	Indoor unit	Cooling capacity (kW)				Total capacity (kW)			Power input (kW)			Total current (A)			Power factor (%)	EER	Energy label	AEC (kWh)	Seasonal data			
		A room	B room	C room	D room	Min.	Nom.	Max.	Min.	Nom.	Max.	Min.	Nom.	Max.					Label	SEER	Pdesign	AEC
4MXS68F3V1B	15+15+20+20	1.46	1.46	1.94	1.94	1.99	6.80	7.30	0.41	1.75	2.00	1.8	7.7	8.8	99	3.89	A	875	A+	5.68	6.80	420
	15+15+20+25	1.36	1.36	1.81	2.27	1.99	6.80	7.47	0.39	1.73	2.10	1.7	7.6	9.2	99	3.93	A	865	A+	5.69	6.80	419
	15+15+20+35	1.20	1.20	1.60	2.80	1.99	6.80	7.87	0.40	1.71	2.33	1.8	7.5	10.2	99	3.98	A	855	A+	5.62	6.80	424
	15+15+20+42	1.11	1.11	1.48	3.10	1.99	6.80	8.03	0.40	1.71	2.43	1.8	7.5	10.7	99	3.98	A	855	A+	5.63	6.80	423
	15+15+20+50	1.02	1.02	1.36	3.40	2.47	6.80	8.46	0.46	1.71	2.71	2.0	7.5	11.9	99	3.98	A	855	A+	5.62	6.80	424
	15+15+20+60	0.93	0.93	1.24	3.71	2.50	6.80	8.39	0.43	1.57	2.45	1.9	6.9	10.8	99	4.33	A	785	A+	6.02	6.80	396
	15+15+25+25	1.28	1.28	2.13	2.13	1.99	6.80	7.55	0.39	1.73	2.14	1.7	7.6	9.4	99	3.93	A	865	A+	5.69	6.80	419
	15+15+25+35	1.13	1.13	1.89	2.64	2.34	6.80	7.95	0.50	1.71	2.38	2.2	7.5	10.5	99	3.98	A	855	A+	5.63	6.80	423
	15+15+25+42	1.05	1.05	1.75	2.94	2.34	6.80	8.11	0.50	1.71	2.48	2.2	7.5	10.9	99	3.98	A	855	A+	5.63	6.80	423
	15+15+25+50	0.97	0.97	1.62	3.24	2.47	6.80	8.53	0.46	1.71	2.76	2.0	7.5	12.1	99	3.98	A	855	A+	5.63	6.80	423
	15+15+35+35	1.02	1.02	2.38	2.38	2.34	6.80	8.40	0.50	1.71	2.68	2.2	7.5	11.8	99	3.98	A	855	A	5.58	6.80	427
	15+15+35+42	0.95	0.95	2.22	2.67	2.46	6.80	8.48	0.54	1.71	2.74	2.4	7.5	12.0	99	3.98	A	855	A	5.59	6.80	427
	15+20+20+20	1.36	1.81	1.81	1.81	1.99	6.80	7.46	0.41	1.75	2.10	1.8	7.7	9.2	99	3.89	A	875	A+	5.72	6.80	417
	15+20+20+25	1.28	1.70	1.70	2.13	1.99	6.80	7.63	0.39	1.73	2.19	1.7	7.6	9.6	99	3.93	A	865	A+	5.73	6.80	416
	15+20+20+35	1.13	1.51	1.51	2.64	2.34	6.80	8.02	0.50	1.71	2.43	2.2	7.5	10.7	99	3.98	A	855	A+	5.66	6.80	421
	15+20+20+42	1.05	1.40	1.40	2.94	2.34	6.80	8.18	0.50	1.71	2.53	2.2	7.5	11.1	99	3.98	A	855	A+	5.67	6.80	420
	15+20+20+50	0.97	1.30	1.30	3.24	2.47	6.80	8.60	0.46	1.71	2.82	2.0	7.5	12.4	99	3.98	A	855	A+	5.66	6.80	421
	15+20+25+25	1.20	1.60	2.00	2.00	1.99	6.80	7.71	0.39	1.73	2.24	1.7	7.6	9.8	99	3.93	A	865	A+	5.73	6.80	416
	15+20+25+35	1.07	1.43	1.79	2.51	2.34	6.80	8.10	0.50	1.71	2.48	2.2	7.5	10.9	99	3.98	A	855	A+	5.67	6.80	420
	15+20+25+42	1.00	1.33	1.67	2.80	2.34	6.80	8.26	0.50	1.71	2.58	2.2	7.5	11.3	99	3.98	A	855	A+	5.67	6.80	420
	15+20+25+50	0.93	1.24	1.55	3.09	2.47	6.80	8.68	0.46	1.71	2.87	2.0	7.5	12.6	99	3.98	A	855	A+	5.67	6.80	420
	15+20+35+35	0.97	1.30	2.27	2.27	2.00	6.80	8.47	0.40	1.71	2.74	1.8	7.5	12.0	99	3.98	A	855	A+	5.60	6.80	425
	15+25+25+25	1.13	1.89	1.89	1.89	1.99	6.80	8.02	0.36	1.71	2.43	1.6	7.5	10.7	99	3.98	A	855	A+	5.73	6.80	416
	15+25+25+35	1.02	1.70	1.70	2.38	2.34	6.80	8.32	0.43	1.70	2.63	1.9	7.5	11.6	99	4.00	A	850	A+	5.67	6.80	420
	15+25+25+42	0.95	1.59	1.59	2.67	2.34	6.80	8.33	0.45	1.73	2.63	2.0	7.6	11.6	99	3.93	A	865	A+	5.67	6.80	420
	15+25+35+35	0.93	1.55	2.16	2.16	2.34	6.80	8.54	0.43	1.70	2.79	1.9	7.5	12.3	99	4.00	A	850	A+	5.62	6.80	424
	20+20+20+20	1.70	1.70	1.70	1.70	1.99	6.80	7.63	0.41	1.75	2.19	1.8	7.7	9.6	99	3.89	A	875	A+	5.75	6.80	415
	20+20+20+25	1.60	1.60	1.60	2.00	1.99	6.80	7.79	0.39	1.73	2.29	1.7	7.6	10.1	99	3.93	A	865	A+	5.75	6.80	414
	20+20+20+35	1.43	1.43	1.43	2.51	1.99	6.80	8.17	0.40	1.71	2.53	1.8	7.5	11.1	99	3.98	A	855	A+	5.70	6.80	418
	20+20+20+42	1.33	1.33	1.33	2.81	1.99	6.80	8.32	0.40	1.71	2.63	1.8	7.5	11.6	99	3.98	A	855	A+	5.73	6.80	416
	20+20+20+50	1.24	1.24	1.24	3.08	2.47	6.80	8.74	0.46	1.67	2.93	2.0	7.3	12.9	99	4.07	A	835	A+	5.70	6.80	418
	20+20+25+25	1.51	1.51	1.89	1.89	1.99	6.80	7.94	0.40	1.75	2.38	1.8	7.7	10.5	99	3.89	A	875	A+	5.77	6.80	413
	20+20+25+35	1.36	1.36	1.70	2.38	2.34	6.80	8.32	0.45	1.73	2.63	2.0	7.6	11.6	99	3.93	A	865	A+	5.71	6.80	418
	20+20+25+42	1.27	1.27	1.59	2.67	2.34	6.80	8.47	0.45	1.73	2.74	2.0	7.6	12.0	99	3.93	A	865	A+	5.73	6.80	416
	20+20+35+35	1.24	1.24	2.16	2.16	2.46	6.80	8.61	0.45	1.71	2.84	2.0	7.5	12.5	99	3.98	A	855	A+	5.66	6.80	421
	20+25+25+25	1.43	1.79	1.79	1.79	1.99	6.80	8.17	0.40	1.75	2.53	1.8	7.7	11.1	99	3.89	A	875	A+	5.77	6.80	413
	20+25+25+35	1.30	1.62	1.62	2.26	2.34	6.80	8.46	0.45	1.73	2.74	2.0	7.6	12.0	99	3.93	A	865	A+	5.73	6.80	416
	25+25+25+25	1.70	1.70	1.70	1.70	2.34	6.80	8.39	0.46	1.71	2.68	2.0	7.5	11.8	99	3.98	A	855	A+	5.77	6.80	413
	25+25+25+35	1.55	1.55	1.55	2.15	2.46	6.80	8.73	0.46	1.70	2.95	2.0	7.5	13.0	99	4.00	A	850	A+	5.73	6.80	416

- Notes:
- Cooling capacity is based on 27°CDB/19°CWB (Indoor temperature), 35°CDB (Outdoor temperature). Heating capacity is based on 20°CDB (Indoor temperature), 7°CDB/6°CWB (Outdoor temperature).
 - The total ability of connected indoor unit is up to 11.0kW.
 - It is impossible to connect the indoor unit for one room only.
 - The above is the value for connecting with the following indoor units.
1.5kW: wall mounted CTXS-K series; 2.0, 2.5, 3.5, 4.2, 5.0kW: wall mounted FTXS-K series
6.0 kW class: wall mounted G series

Combination tables

Heating

Outdoor unit	Indoor unit	Heating capacity (kW)				Total capacity (kW)			Power input (kW)			Total current (A)			Power factor (%)	COP	Energy label	Seasonal data				
		A room	B room	C room	D room	Min.	Nom.	Max.	Min.	Nom.	Max.	Min.	Nom.	Max.				Label	SCOP	Pdesign	AEC	Back-up heater capacity at -10°C
4MXS68F3V1B	15+15+20+20	1.84	1.84	2.46	2.46	2.42	8.60	10.04	0.52	1.94	2.46	2.3	8.5	10.8	99	4.43	A	A+	4.15	5.78	1953	1.13
	15+15+20+25	1.72	1.72	2.29	2.87	2.52	8.60	10.13	0.53	1.94	2.42	2.3	8.5	10.6	99	4.43	A	A+	4.15	5.79	1953	1.13
	15+15+20+35	1.52	1.52	2.02	3.54	2.72	8.60	10.23	0.57	1.94	2.47	2.5	8.5	10.8	99	4.43	A	A+	4.27	5.83	1913	1.12
	15+15+20+42	1.40	1.40	1.87	3.93	2.73	8.60	10.24	0.56	1.93	2.47	2.5	8.5	10.8	99	4.46	A	A+	4.30	5.83	1900	1.11
	15+15+20+50	1.29	1.29	1.72	4.30	3.04	8.60	10.30	0.63	1.89	2.39	2.8	8.3	10.5	99	4.55	A	A+	4.26	5.83	1917	1.12
	15+15+20+60	1.17	1.17	1.56	4.69	2.98	8.60	10.64	0.48	1.66	2.22	2.1	7.3	9.7	99	5.18	A	A+	4.42	5.84	1852	1.12
	15+15+25+25	1.61	1.61	2.69	2.69	2.62	8.60	10.14	0.55	1.94	2.42	2.4	8.5	10.6	99	4.43	A	A+	4.18	5.80	1943	1.10
	15+15+25+35	1.43	1.43	2.39	3.34	2.92	8.60	10.24	0.63	1.94	2.47	2.8	8.5	10.8	99	4.43	A	A+	4.30	5.83	1898	1.11
	15+15+25+42	1.33	1.33	2.22	3.72	2.92	8.60	10.24	0.62	1.93	2.47	2.7	8.5	10.8	99	4.46	A	A+	4.31	5.84	1897	1.12
	15+15+25+50	1.23	1.23	2.05	4.10	3.04	8.60	10.48	0.63	1.89	2.46	2.8	8.3	10.8	99	4.55	A	A+	4.27	5.83	1913	1.12
	15+15+35+35	1.29	1.29	3.01	3.01	3.12	8.60	10.34	0.68	1.93	2.50	3.0	8.5	11.0	99	4.46	A	A+	4.41	5.84	1855	1.12
	15+15+35+42	1.21	1.21	2.81	3.38	2.93	8.60	10.43	0.62	1.89	2.54	2.7	8.3	11.2	99	4.55	A	A+	4.41	5.84	1854	1.12
	15+20+20+20	1.72	2.29	2.29	2.29	2.42	8.60	10.22	0.52	1.94	2.54	2.3	8.5	11.2	99	4.43	A	A+	4.18	5.80	1943	1.10
	15+20+20+25	1.61	2.15	2.15	2.69	2.52	8.60	10.31	0.53	1.94	2.49	2.3	8.5	10.9	99	4.43	A	A+	4.19	5.81	1944	1.11
	15+20+20+35	1.43	1.91	1.91	3.34	2.72	8.60	10.41	0.57	1.94	2.55	2.5	8.5	11.2	99	4.43	A	A+	4.32	5.84	1895	1.12
	15+20+20+42	1.33	1.77	1.77	3.72	2.73	8.60	10.42	0.56	1.93	2.55	2.5	8.5	11.2	99	4.46	A	A+	4.32	5.84	1895	1.12
	15+20+20+50	1.23	1.64	1.64	4.10	3.04	8.60	10.48	0.63	1.89	2.46	2.8	8.3	10.8	99	4.55	A	A+	4.30	5.83	1898	1.11
	15+20+25+25	1.52	2.02	2.53	2.53	2.62	8.60	10.31	0.55	1.94	2.49	2.4	8.5	10.9	99	4.43	A	A+	4.19	5.81	1942	1.11
	15+20+25+35	1.36	1.81	2.26	3.17	2.92	8.60	10.41	0.63	1.94	2.55	2.8	8.5	11.2	99	4.43	A	A+	4.32	5.84	1895	1.12
	15+20+25+42	1.26	1.69	2.11	3.54	2.92	8.60	10.42	0.62	1.93	2.55	2.7	8.5	11.2	99	4.46	A	A+	4.33	5.84	1890	1.12
	15+20+25+50	1.17	1.56	1.95	3.91	3.04	8.60	10.66	0.63	1.89	2.54	2.8	8.3	11.2	99	4.55	A	A+	4.32	5.84	1895	1.12
	15+20+35+35	1.23	1.64	2.87	2.87	3.12	8.60	10.51	0.68	1.93	2.58	3.0	8.5	11.3	99	4.46	A	A+	4.42	5.84	1852	1.12
	15+25+25+25	1.43	2.39	2.39	2.39	2.72	8.60	10.32	0.58	1.94	2.49	2.5	8.5	10.9	99	4.43	A	A+	4.19	5.81	1940	1.10
	15+25+25+35	1.29	2.15	2.15	3.01	3.02	8.60	10.50	0.66	1.93	2.59	2.9	8.5	11.4	99	4.46	A	A+	4.36	5.84	1877	1.12
	15+25+25+42	1.21	2.01	2.01	3.38	2.92	8.60	10.59	0.62	1.93	2.62	2.7	8.5	11.5	99	4.46	A	A+	4.36	5.84	1875	1.12
	15+25+35+35	1.17	1.95	2.74	2.74	3.12	8.60	10.60	0.68	1.90	2.62	3.0	8.3	11.5	99	4.53	A	A+	4.48	5.84	1826	1.12
	20+20+20+20	2.15	2.15	2.15	2.15	2.42	8.60	10.39	0.52	1.91	2.61	2.3	8.4	11.5	99	4.50	A	A+	4.19	5.81	1942	1.11
	20+20+20+25	2.02	2.02	2.02	2.54	2.52	8.60	10.48	0.53	1.91	2.57	2.3	8.4	11.3	99	4.50	A	A+	4.20	5.82	1940	1.11
	20+20+20+35	1.81	1.81	1.81	3.17	2.72	8.60	10.58	0.57	1.90	2.63	2.5	8.3	11.6	99	4.53	A	A+	4.36	5.84	1877	1.12
	20+20+20+42	1.69	1.69	1.69	3.54	2.73	8.60	10.59	0.56	1.90	2.63	2.5	8.3	11.6	99	4.53	A	A+	4.36	5.84	1875	1.12
	20+20+20+50	1.56	1.56	1.56	3.92	3.04	8.60	10.65	0.63	1.86	2.54	2.8	8.2	11.2	99	4.62	A	A+	4.33	5.84	1890	1.12
	20+20+25+25	1.91	1.91	2.39	2.39	2.62	8.60	10.49	0.55	1.91	2.57	2.4	8.4	11.3	99	4.50	A	A+	4.23	5.82	1925	1.11
	20+20+25+35	1.72	1.72	2.15	3.01	2.92	8.60	10.59	0.60	1.90	2.63	2.6	8.3	11.6	99	4.53	A	A+	4.36	5.84	1875	1.12
	20+20+25+42	1.61	1.61	2.01	3.38	2.92	8.60	10.59	0.60	1.90	2.63	2.6	8.3	11.6	99	4.53	A	A+	4.37	5.84	1873	1.12
	20+20+35+35	1.56	1.56	2.74	2.74	3.12	8.60	10.69	0.65	1.90	2.66	2.9	8.3	11.7	99	4.53	A	A+	4.48	5.84	1824	1.13
	20+25+25+25	1.82	2.26	2.26	2.26	2.72	8.60	10.49	0.57	1.91	2.57	2.5	8.4	11.3	99	4.50	A	A+	4.24	5.82	1923	1.11
	20+25+25+35	1.64	2.05	2.05	2.86	3.02	8.60	10.68	0.63	1.90	2.67	2.8	8.3	11.7	99	4.53	A	A+	4.37	5.84	1873	1.12
	25+25+25+25	2.15	2.15	2.15	2.15	2.82	8.60	10.67	0.57	1.91	2.59	2.5	8.4	11.4	99	4.50	A	A+	4.26	5.83	1915	1.12
	25+25+25+35	1.95	1.95	1.95	2.75	3.12	8.60	10.68	0.64	1.88	2.58	2.8	8.3	11.3	99	4.57	A	A+	4.37	5.84	1871	1.12

- Notes:
- Cooling capacity is based on 27°CDB/19°CWB (Indoor temperature), 35°CDB (Outdoor temperature). Heating capacity is based on 20°CDB (Indoor temperature), 7°CDB/6°CWB (Outdoor temperature).
 - The total ability of connected indoor unit is up to 11.0kW.
 - It is impossible to connect the indoor unit for one room only.
 - The above is the value for connecting with the following indoor units.
 1.5kW: wall mounted CTXS-K series; 2.0, 2.5, 3.5, 4.2, 5.0kW: wall mounted FTXS-K series
 6.0 kW class: wall mounted G series

Combination tables

Cooling

Outdoor unit	Indoor unit	Cooling capacity (kW)				Total capacity (kW)			Power input (kW)			Total current (A)			Power factor (%)	EER	Energy label	AEC (kWh)	Seasonal data			
		A room	B room	C room	D room	Min.	Nom.	Max.	Min.	Nom.	Max.	Min.	Nom.	Max.					Label	SEER	Pdesign	AEC
4MXS80E3V3B	25+25+35+35	1,48	1,48	2,07	2,96	3,16	8,00	9,58	0,71	2,52	3,63	3,1	11,2	16,1	98	3,17	B	1260	A++	6.18	8.00	454
	25+25+35+60	1,38	1,38	1,93	3,31	3,30	8,00	9,60	0,72	2,28	3,29	3,2	10,1	14,6	98	3,51	A	1140	A++	6.27	8.00	447
	25+25+42+42	1,49	1,49	2,51	2,51	3,15	8,00	9,57	0,71	2,58	3,69	3,1	11,4	16,4	98	3,10	B	1290	A++	6.18	8.00	454
	25+25+42+50	1,41	1,41	2,37	2,82	3,26	8,00	9,60	0,71	2,52	3,63	3,1	11,2	16,1	98	3,17	B	1260	A++	6.18	8.00	454
	25+35+35+35	1,54	2,15	2,15	2,15	3,09	8,00	9,35	0,71	2,58	3,30	3,1	11,4	14,6	98	3,10	B	1290	A++	6.11	8.00	459
	25+35+35+42	1,46	2,04	2,04	2,45	3,19	8,00	9,59	0,71	2,58	3,77	3,1	11,4	16,7	98	3,10	B	1290	A++	6.11	8.00	459
	25+35+35+50	1,38	1,93	1,93	2,76	3,30	8,00	9,60	0,75	2,52	3,63	3,3	11,2	16,1	98	3,17	B	1260	A++	6.11	8.00	459
	25+35+42+42	1,39	1,94	2,33	2,33	3,29	8,00	9,60	0,75	2,58	3,77	3,3	11,4	16,7	98	3,10	B	1290	A++	6.11	8.00	459
	35+35+35+35	2,00	2,00	2,00	2,00	3,23	8,00	9,60	0,71	2,58	3,77	3,1	11,4	16,7	98	3,10	B	1290	A+	6.04	8.00	464

- Notes:
- Cooling capacity is based on 27°CDB/19°CWB (Indoor temperature), 35°CDB (Outdoor temperature). Heating capacity is based on 20°CDB (Indoor temperature), 7°CDB/6°CWB (Outdoor temperature).
 - The total ability of connected indoor unit is up to 14.5kW.
 - It is impossible to connect the indoor unit for one room only.
 - The above is the value for connecting with the following indoor units.
1.5kW: wall mounted CTXS-K series; 2.0, 2.5, 3.5, 4.2, 5.0kW: wall mounted FTXS-K series
6.0, 7.1 kW class; wall mounted G series

Combination tables

Heating

Outdoor unit	Indoor unit	Heating capacity (kW)				Total capacity (kW)			Power input (kW)			Total current (A)			Power factor (%)	COP	Energy label	Seasonal data				
		A room	B room	C room	D room	Min.	Nom.	Max.	Min.	Nom.	Max.	Min.	Nom.	Max.				Label	SCOP	Pdesign	AEC	Back-up heater capacity at -10°C
4MXS80E3V3B	25+25+35+35	1.78	1.78	2.49	3.55	4.23	9.60	10.86	0.71	2.18	2.71	3.1	9.7	12.0	98	4.40	A	A+	4.14	6.22	2105	1.20
	25+25+35+60	1.66	1.66	2.32	3.96	4.50	9.60	11.09	0.72	2.10	2.63	3.2	9.3	11.7	98	4.57	A	A+	4.26	6.22	2047	1.19
	25+25+42+42	1.79	1.79	3.01	3.01	4.20	9.60	10.75	0.71	2.26	2.70	3.1	10.0	12.0	98	4.25	A	A+	4.19	6.22	2078	1.20
	25+25+42+50	1.69	1.69	2.85	3.37	4.42	9.60	10.87	0.76	2.17	2.71	3.4	9.6	12.0	98	4.42	A	A+	4.16	6.22	2092	1.20
	25+35+35+35	1.86	2.58	2.58	2.58	4.09	9.60	10.74	0.71	2.26	2.71	3.1	10.0	12.0	98	4.25	A	A+	4.22	6.22	2066	1.19
	25+35+42+42	1.76	2.45	2.45	2.94	4.28	9.60	10.75	0.74	2.26	2.70	3.3	10.0	12.0	98	4.25	A	A+	4.25	6.22	2051	1.19
	25+35+35+50	1.65	2.32	2.32	3.31	4.50	9.60	10.87	0.76	2.17	2.71	3.4	9.6	12.0	98	4.42	A	A+	4.22	6.22	2066	1.20
	25+35+42+42	1.67	2.33	2.80	2.80	4.47	9.60	10.75	0.78	2.26	2.70	3.5	10.0	12.0	98	4.25	A	A+	4.25	6.22	2051	1.19
	35+35+35+35	2.40	2.40	2.40	2.40	4.36	9.60	10.75	0.76	2.26	2.70	3.4	10.0	12.0	98	4.25	A	A+	4.31	6.22	2021	1.19

- Notes:
- Cooling capacity is based on 27°CDB/19°CWB (Indoor temperature), 35°CDB (Outdoor temperature). Heating capacity is based on 20°CDB (Indoor temperature), 7°CDB/6°CWB (Outdoor temperature).
 - The total ability of connected indoor unit is up to 14.5kW.
 - It is impossible to connect the indoor unit for one room only.
 - The above is the value for connecting with the following indoor units.
1.5kW: wall mounted CTXS-K series; 2.0, 2.5, 3.5, 4.2, 5.0kW: wall mounted FTXS-K series
6.0, 7.1 kW class; wall mounted G series

Combination tables

Heating

Outdoor unit	Indoor unit	Heating capacity (kW)					Total capacity (kW)			Power input (kW)			Total current (A)			Power factor (%)	COP	Energy label	Seasonal data				
		A room	B room	C room	D room	E room	Min.	Nom.	Max.	Min.	Nom.	Max.	Min.	Nom.	Max.				Label	SCOP	Pdesign	AEC	Back-up heater capacity at -10°C
5MXS90E3V3B	[5:4:3:0:4:4:2]	1.05	1.74	1.74	2.93	2.93	4.80	10.40	11.13	0.87	2.60	2.88	3.9	11.5	12.8	98	4.00	A	A+	4.41	6.46	2054	1.21
	[5:4:3:0:3:4:3]	1.08	1.79	2.51	2.51	2.51	4.69	10.40	11.12	0.84	2.61	2.89	3.7	11.6	12.8	98	3.98	A	A+	4.49	6.46	2017	1.26
	[5:4:3:0:3:4:4]	1.03	1.71	2.39	2.39	2.87	4.89	10.40	11.13	0.87	2.60	2.88	3.9	11.5	12.8	98	4.00	A	A+	4.50	6.46	2010	1.26
	[5:4:3:0:3:3:3]	1.01	2.35	2.35	2.35	2.35	4.97	10.40	11.13	0.90	2.60	2.88	4.0	11.5	12.8	98	4.00	A	A+	4.55	6.46	1986	1.25
	[4:4:4:0:4:4:2]	2.08	2.08	2.08	2.08	2.08	3.42	10.40	11.10	0.58	2.62	2.89	2.6	11.6	12.8	98	3.97	A	A+	4.23	6.46	2137	1.23
	[4:4:4:0:4:4:3]	1.98	1.98	1.98	1.98	2.48	3.56	10.40	11.10	0.60	2.62	2.89	2.7	11.6	12.8	98	3.97	A	A+	4.24	6.46	2135	1.23
	[4:4:4:0:4:3:3]	1.81	1.81	1.81	1.81	3.16	3.84	10.40	11.11	0.67	2.61	2.89	3.0	11.6	12.8	98	3.98	A	A+	4.34	6.46	2085	1.22
	[4:4:4:0:4:4:4]	1.70	1.70	1.70	1.70	3.60	4.04	10.40	11.11	0.69	2.61	2.89	3.1	11.6	12.8	98	3.98	A	A+	4.34	6.46	2084	1.22
	[4:4:4:0:4:3:4]	1.60	1.60	1.60	1.60	4.00	4.27	10.40	11.24	0.71	2.51	2.90	3.1	11.1	12.9	98	4.14	A	A+	4.31	6.46	2098	1.22
	[4:4:4:0:4:4:4]	1.49	1.49	1.49	1.49	4.44	4.55	10.40	11.47	0.72	2.38	2.81	3.2	10.6	12.5	98	4.37	A	A+	4.41	6.46	2052	1.22
	[4:4:4:0:4:3:7]	1.38	1.38	1.38	1.38	4.88	4.86	10.40	11.50	0.79	2.36	2.79	3.5	10.5	12.4	98	4.41	A	A+	4.47	6.46	2022	1.26
	[4:4:4:0:4:3:5]	1.90	1.90	1.90	2.35	2.35	3.70	10.40	11.10	0.62	2.62	2.89	2.8	11.6	12.8	98	3.97	A	A+	4.25	6.46	2128	1.23
	[4:4:4:0:4:3:4]	1.73	1.73	1.73	2.17	3.04	3.99	10.40	11.11	0.69	2.61	2.89	3.1	11.6	12.8	98	3.98	A	A+	4.34	6.46	2084	1.22
	[4:4:4:0:4:3:4]	1.64	1.64	1.64	2.05	3.43	4.18	10.40	11.11	0.71	2.61	2.89	3.1	11.6	12.8	98	3.98	A	A+	4.34	6.46	2084	1.22
	[4:4:4:0:4:3:5]	1.54	1.54	1.54	1.93	3.85	4.41	10.40	11.24	0.74	2.51	2.90	3.3	11.1	12.9	98	4.14	A	A+	4.34	6.46	2085	1.22
	[4:4:4:0:4:4:4]	1.43	1.43	1.43	1.80	4.31	4.69	10.40	11.47	0.74	2.38	2.81	3.3	10.6	12.5	98	4.37	A	A+	4.41	6.46	2050	1.21
	[4:4:4:0:4:3:7]	1.33	1.33	1.33	1.67	4.74	5.00	10.40	11.50	0.82	2.36	2.79	3.6	10.5	12.4	98	4.41	A	A+	4.48	6.46	2020	1.26
	[4:4:4:0:4:3:5]	1.90	1.90	1.90	2.35	2.35	3.70	10.40	11.10	0.62	2.62	2.89	2.8	11.6	12.8	98	3.97	A	A+	4.40	6.46	2056	1.22
	[4:4:4:0:4:3:4]	1.52	1.52	1.52	2.66	3.18	4.46	10.40	11.12	0.79	2.55	2.89	3.5	11.3	12.8	98	4.08	A	A+	4.40	6.46	2056	1.21
	[4:4:4:0:4:3:5]	1.43	1.43	1.43	2.51	3.60	4.69	10.40	11.25	0.82	2.51	2.89	3.6	11.1	12.8	98	4.14	A	A+	4.40	6.46	2056	1.22
	[4:4:4:0:4:3:4]	1.34	1.34	1.34	2.35	4.03	4.97	10.40	11.48	0.82	2.37	2.80	3.6	10.5	12.4	98	4.39	A	A+	4.51	6.46	2006	1.26
	[4:4:4:0:4:4:4]	1.44	1.44	1.44	3.04	3.04	4.66	10.40	11.13	0.81	2.55	2.88	3.6	11.3	12.8	98	4.08	A	A+	4.41	6.46	2054	1.21
	[4:4:4:0:4:4:3]	1.37	1.37	1.37	2.87	3.42	4.89	10.40	11.26	0.84	2.56	2.95	3.7	11.4	13.1	98	4.06	A	A+	4.40	6.46	2056	1.22
	[4:4:4:0:4:3:5]	1.81	1.81	2.26	2.26	2.26	3.84	10.40	11.10	0.67	2.62	2.89	3.0	11.6	12.8	98	3.97	A	A+	4.25	6.46	2126	1.23
	[4:4:4:0:4:3:5]	1.66	1.66	2.08	2.08	2.92	4.13	10.40	11.11	0.71	2.61	2.89	3.1	11.6	12.8	98	3.98	A	A+	4.34	6.46	2084	1.22
	[4:4:4:0:4:3:4]	1.58	1.58	1.97	1.97	3.30	4.32	10.40	11.11	0.74	2.56	2.89	3.3	11.4	12.8	98	4.06	A	A+	4.34	6.46	2083	1.22
	[4:4:4:0:4:3:5]	1.49	1.49	1.86	1.86	3.70	4.55	10.40	11.24	0.76	2.51	2.90	3.4	11.1	12.9	98	4.14	A	A+	4.34	6.46	2084	1.22
	[4:4:4:0:4:3:4]	1.39	1.39	1.73	1.73	4.16	4.83	10.40	11.47	0.80	2.38	2.81	3.5	10.6	12.5	98	4.37	A	A+	4.43	6.46	2043	1.21
	[4:4:4:0:4:3:5]	1.54	1.54	1.92	2.70	2.70	4.41	10.40	11.11	0.76	2.61	2.89	3.4	11.6	12.8	98	3.98	A	A+	4.41	6.46	2054	1.21
	[4:4:4:0:4:3:4]	1.46	1.46	1.84	2.56	3.08	4.61	10.40	11.12	0.82	2.55	2.89	3.6	11.3	12.8	98	4.08	A	A+	4.42	6.46	2047	1.21
	[4:4:4:0:4:3:5]	1.39	1.39	1.72	2.43	3.47	4.83	10.40	11.25	0.84	2.51	2.89	3.7	11.1	12.8	98	4.14	A	A+	4.40	6.46	2056	1.22
	[4:4:4:0:4:4:4]	1.40	1.40	1.74	2.93	2.93	4.80	10.40	11.13	0.87	2.60	2.94	3.9	11.5	13.0	98	4.00	A	A+	4.44	6.46	2040	1.27
	[4:4:4:0:4:3:5]	1.44	1.44	2.52	2.50	2.50	4.69	10.40	11.12	0.84	2.61	2.89	3.7	11.6	12.8	98	3.98	A	A+	4.50	6.46	2010	1.26
	[4:4:4:0:4:3:4]	1.37	1.37	2.40	2.39	2.87	4.89	10.40	11.13	0.87	2.60	2.94	3.9	11.5	13.0	98	4.00	A	A+	4.51	6.46	2008	1.26
	[4:4:4:0:4:3:5]	1.72	2.17	2.17	2.17	2.17	3.99	10.40	11.10	0.69	2.62	2.89	3.1	11.6	12.8	98	3.97	A	A+	4.28	6.46	2113	1.23
	[4:4:4:0:4:3:5]	1.60	2.00	2.00	2.00	2.80	4.27	10.40	11.11	0.74	2.61	2.89	3.3	11.6	12.8	98	3.98	A	A+	4.35	6.46	2081	1.22
	[4:4:4:0:4:3:4]	1.52	1.90	1.90	1.90	3.18	4.46	10.40	11.11	0.79	2.56	2.89	3.5	11.4	12.8	98	4.06	A	A+	4.35	6.46	2079	1.22
	[4:4:4:0:4:3:5]	1.44	1.79	1.79	1.79	3.59	4.69	10.40	11.24	0.82	2.51	2.90	3.6	11.1	12.9	98	4.14	A	A+	4.34	6.46	2083	1.22
	[4:4:4:0:4:3:4]	1.33	1.68	1.68	1.68	4.03	4.97	10.40	11.47	0.82	2.38	2.81	3.6	10.6	12.5	98	4.37	A	A+	4.44	6.46	2036	1.27
	[4:4:4:0:4:3:5]	1.48	1.86	1.86	2.60	2.60	4.55	10.40	11.11	0.82	2.61	2.89	3.6	11.6	12.8	98	3.98	A	A+	4.42	6.46	2047	1.21
	[4:4:4:0:4:3:4]	1.41	1.77	1.77	2.48	2.97	4.75	10.40	11.12	0.84	2.55	2.89	3.7	11.3	12.8	98	4.08	A	A+	4.44	6.46	2040	1.27
	[4:4:4:0:4:3:5]	1.34	1.68	1.68	2.35	3.35	4.97	10.40	11.25	0.87	2.51	2.89	3.9	11.1	12.8	98	4.14	A	A+	4.41	6.46	2054	1.21
	[4:4:4:0:4:4:4]	1.34	1.69	1.69	2.84	2.84	4.94	10.40	11.13	0.90	2.60	2.94	4.0	11.5	13.0	98	4.00	A	A+	4.44	6.46	2039	1.27
	[4:4:4:0:4:3:5]	1.38	1.73	2.43	2.43	2.43	4.83	10.40	11.12	0.87	2.61	2.89	3.9	11.6	12.8	98	3.98	A	A+	4.51	6.46	2008	1.26
	[4:4:4:0:4:3:5]	2.08	2.08	2.08	2.08	2.08	4.13	10.40	11.10	0.72	2.62	2.89	3.2	11.6	12.8	98	3.97	A	A+	4.29	6.46	2110	1.23
	[4:4:4:0:4:3:5]	1.93	1.93	1.93	1.93	2.68	4.41	10.40	11.11	0.77	2.61	2.89	3.4	11.6	12.8	98	3.98	A	A+	4.35	6.46	2079	1.22
	[4:4:4:0:4:3:4]	1.83	1.83	1.83	1.83	3.08	4.61	10.40	11.11	0.82	2.56	2.89	3.6	11.4	12.8	98	4.06	A	A+	4.37	6.46	2071	1.22
	[4:4:4:0:4:3:5]	1.73	1.73	1.73	1.73	3.48	4.83	10.40	11.24	0.85	2.51	2.90	3.8	11.1	12.9	98	4.14	A	A+	4.35	6.46	2081	1.22
	[4:4:4:0:4:3:5]	1.80	1.80	1.80	2.50	2.50	4.69	10.40	11.11	0.85	2.61	2.89	3.8	11.6	12.8	98	3.98	A	A+	4.44	6.46	2040	1.27
	[4:4:4:0:4:3:4]	1.71	1.71	1.71	2.40	2.87	4.89	10.40	11.12	0.87	2.61	2.89	3.9	11.6	12.8	98	3.98	A	A+	4.47	6.46	2026	1.27
	[4:4:4:0:4:3:5]	1.69	1.69	2.34	2.34	2.34	4.97	10.40	11.12	0.90	2.61	2.89	4.0	11.6	12.8	98	3.98	A	A+	4.51	6.46	2008	1.26

- Notes:
1. Cooling capacity is based on 27°CDB/19°CWB (Indoor temperature), 35°CDB (Outdoor temperature). Heating capacity is based on 20°CDB (Indoor temperature), 7°CDB/6°CWB (Outdoor temperature).
 2. The total ability of connected indoor unit is up to 14.5kW.
 3. It is impossible to connect the indoor unit for one room only.
 4. The above is the value for connecting with the following indoor units.
1.5kW: wall mounted CTXS-K series; 2.0, 2.5, 3.5, 4.2, 5.0kW: wall mounted FTXS-K series
6.0, 7.1 kW class; wall mounted G series

Combination tables

Cooling

Outdoor unit	Indoor unit	Cooling capacity (kW)		Total capacity (kW)			Power input (kW)			Total current (A)			Power factor (%)	EER	Energy label	AEC (kWh)	Seasonal data			
		A room	B room	Min.	Nom.	Max.	Min.	Nom.	Max.	Min.	Nom.	Max.					Label	SEER	Pdesign	AEC
2AMX40G3V1B	2.0	2.00	/	1.50	2.00	2.40	0.330	0.440	0.570	1.5	2.0	2.6	94	4.55	A	220	/	/	/	/
	2.5	2.50	/	1.50	2.50	3.00	0.330	0.610	0.800	1.5	2.8	3.7	94	4.10	A	305	/	/	/	/
	3.5	3.50	/	1.50	3.50	4.00	0.330	1.050	1.360	1.5	4.8	6.2	95	3.33	A	525	/	/	/	/
	2.0+2.0	2.00	2.00	1.75	4.00	4.20	0.310	1.040	1.120	1.4	4.8	5.2	94	3.85	A	520	A++	6.38	4.00	220
	2.0+2.5	1.85	2.15	1.75	4.00	4.30	0.310	1.030	1.170	1.4	4.8	5.4	94	3.88	A	515	A++	6.26	4.00	224
	2.0+3.5	1.75	2.25	1.75	4.00	4.50	0.310	1.000	1.230	1.4	4.6	5.7	94	4.00	A	500	A++	6.50	4.00	216
	2.5+2.5	2.00	2.00	1.75	4.00	4.40	0.310	1.020	1.230	1.4	4.7	5.7	94	3.92	A	510	A++	6.26	4.00	224
	2.5+3.5	1.80	2.20	1.75	4.00	4.60	0.310	0.990	1.310	1.4	4.6	6.1	94	4.04	A	495	A++	6.49	4.00	216

Heating

Outdoor unit	Indoor unit	Heating capacity (kW)		Total capacity (kW)			Power input (kW)			Total current (A)			Power factor (%)	COP	Energy label	AEC (kWh)	Seasonal data				
		A room	B room	Min.	Nom.	Max.	Min.	Nom.	Max.	Min.	Nom.	Max.					Label	SCOP	Pdesign	AEC	Back-up heater capacity at -10°C
2AMX40G3V1B	2.0	3.00	/	1.10	3.00	3.70	0.260	0.820	1.230	1.2	3.8	5.7	94	3.66	A	410	/	/	/	/	/
	2.5	3.40	/	1.10	3.40	4.10	0.260	1.020	1.480	1.2	4.7	6.8	95	3.33	C	510	/	/	/	/	/
	3.5	3.80	/	1.10	3.80	4.40	0.260	1.280	1.720	1.2	5.9	7.9	95	2.97	D	640	/	/	/	/	/
	2.0+2.0	2.10	2.10	1.40	4.20	4.60	0.250	0.960	1.120	1.1	4.4	5.1	95	4.38	A	480	A+	4.15	2.99	1009	0.56
	2.0+2.5	2.10	2.30	1.40	4.40	4.70	0.250	1.040	1.170	1.1	4.7	5.3	96	4.23	A	520	A+	4.16	2.99	1006	0.58
	2.0+3.5	2.00	2.40	1.40	4.40	4.70	0.240	1.000	1.120	1.1	4.5	5.1	96	4.40	A	500	A+	4.14	2.96	1001	0.56
	2.5+2.5	2.20	2.20	1.40	4.40	4.70	0.250	1.030	1.160	1.1	4.7	5.3	96	4.27	A	515	A+	1.16	3.00	1009	0.59
	2.5+3.5	2.05	2.35	1.40	4.40	4.70	0.240	0.990	1.110	1.1	4.5	5.0	96	4.44	A	495	A+	4.15	2.96	999	0.58

- Notes:
- The total capacity of each connected indoor unit is up to 8.5 kW.
 - The values above are for connecting with the following indoor unit types:
2.0, 2.5, 3.5, 5.0 kW class
Wall-mounted ATXS-K series
 - These indoor units can only be used in a multi-unit setup.
 - Cooling capacity conditions:
Indoor temperature 27°C DB / 19°C WB
Outdoor temperature 35°C DB
Heating capacity conditions:
Indoor temperature 20°C DB
Outdoor temperature 7°C DB / 6°C WB
 - Design temperature: -10°C

Combination tables

Cooling

Outdoor unit	Indoor unit	Cooling capacity (kW)		Total capacity (kW)			Power input (kW)			Total current (A)			Power factor (%)	EER	Energy label	AEC (kWh)	Seasonal data			
		A room	B room	Min.	Nom.	Max.	Min.	Nom.	Max.	Min.	Nom.	Max.					Label	SEER	Pdesign	AEC
2AMX50G3V1B	2.0	2.00	/	1.60	2.00	2.60	0.330	0.390	0.580	1.6	1.9	2.8	91	5.13	A	195	/	/	/	/
	2.5	2.50	/	1.60	2.50	3.10	0.330	0.560	0.800	1.6	2.7	3.8	91	4.46	A	280	/	/	/	/
	3.5	3.50	/	1.60	3.50	4.00	0.320	0.940	1.240	1.5	4.5	5.9	91	3.72	A	470	/	/	/	/
	5.0	5.00	/	1.60	5.00	5.10	0.320	1.940	2.070	1.5	9.3	9.9	91	2.58	E	970	/	/	/	/
	2.0 + 2.0	2.00	2.00	1.95	4.00	5.00	0.340	0.870	1.360	1.6	4.2	6.5	91	4.60	A	435	A++	6.55	4.00	214
	2.0 + 2.5	2.00	2.50	1.95	4.50	5.10	0.340	1.070	1.450	1.6	5.1	6.9	91	4.21	A	535	A++	6.53	4.50	242
	2.0 + 3.5	1.82	3.18	1.95	5.00	5.40	0.340	1.350	1.620	1.6	6.5	7.7	91	3.70	A	675	A++	6.51	5.00	269
	2.0 + 5.0	1.43	3.57	1.95	5.00	5.50	0.340	1.310	1.710	1.6	6.3	8.2	91	3.82	A	655	A++	6.50	5.00	270
	2.5 + 2.5	2.50	2.50	1.95	5.00	5.30	0.340	1.380	1.610	1.6	6.6	7.7	91	3.62	A	690	A++	6.39	5.00	274
	2.5 + 3.5	2.08	2.92	1.95	5.00	5.40	0.340	1.340	1.610	1.6	6.4	7.7	91	3.73	A	670	A++	6.48	5.00	270
	2.5 + 5.0	1.67	3.33	1.95	5.00	5.50	0.340	1.300	1.700	1.6	6.2	8.1	91	3.85	A	650	A++	6.48	5.00	271
	3.5 + 3.5	2.50	2.50	1.98	5.00	5.40	0.340	1.290	1.550	1.6	6.2	7.4	91	3.88	A	645	A++	6.55	5.00	268
	3.5 + 5.0	2.06	2.94	1.98	5.00	5.50	0.340	1.270	1.620	1.6	6.1	7.7	91	3.94	A	635	A++	6.54	5.00	268

Heating

Outdoor unit	Indoor unit	Heating capacity (kW)		Total capacity (kW)			Power input (kW)			Total current (A)			Power factor (%)	COP	Energy label	AEC (kWh)	Seasonal data				
		A room	B room	Min.	Nom.	Max.	Min.	Nom.	Max.	Min.	Nom.	Max.					Label	SCOP	Pdesign	AEC	Back-up heater capacity at -10°C
2AMX50G3V1B	2.0	3.00	/	1.16	3.00	3.70	0.230	0.780	1.080	1.1	3.7	5.2	91	3.85	A	390	/	/	/	/	/
	2.5	3.40	/	1.16	3.40	4.10	0.220	0.940	1.270	1.1	4.5	6.1	91	3.62	A	470	/	/	/	/	/
	3.5	4.00	/	1.16	4.00	4.60	0.220	1.180	1.460	1.1	5.6	7.0	91	3.39	C	590	/	/	/	/	/
	5.0	5.40	/	1.28	5.40	5.60	0.230	1.770	1.910	1.1	8.5	9.1	91	3.05	D	885	/	/	/	/	/
	2.0 + 2.0	2.65	2.65	1.18	5.30	5.70	0.220	1.260	1.400	1.1	6.0	6.7	91	4.21	A	630	A+	4.12	3.97	1351	0.76
	2.0 + 2.5	2.44	3.06	1.18	5.50	5.80	0.220	1.320	1.430	1.1	6.3	6.8	91	4.17	A	660	A+	4.12	3.97	1351	0.76
	2.0 + 3.5	2.04	3.56	1.24	5.60	5.90	0.230	1.310	1.390	1.1	6.3	6.6	91	4.27	A	655	A+	4.14	4.28	1448	0.82
	2.0 + 5.0	1.63	4.07	1.29	5.70	6.20	0.230	1.330	1.480	1.1	6.4	7.1	91	4.29	A	665	A+	4.11	4.42	1505	0.86
	2.5 + 2.5	2.80	2.80	1.18	5.60	5.80	0.220	1.380	1.430	1.1	6.6	6.8	91	4.06	A	690	A+	4.10	4.25	1452	0.81
	2.5 + 3.5	2.38	3.32	1.24	5.70	6.00	0.230	1.340	1.450	1.1	6.4	6.9	91	4.25	A	670	A+	4.09	4.41	1510	0.84
	2.5 + 5.0	1.90	3.80	1.35	5.70	6.30	0.230	1.320	1.520	1.1	6.3	7.3	91	4.32	A	660	A+	4.10	4.42	1510	0.84
	3.5 + 3.5	2.85	2.85	1.30	5.70	6.10	0.230	1.330	1.460	1.1	6.4	7.0	91	4.29	A	665	A+	4.17	4.43	1489	0.86
	3.5 + 5.0	2.35	3.35	1.35	5.70	6.40	0.230	1.310	1.560	1.1	6.3	7.5	91	4.35	A	655	A+	4.17	4.45	1494	0.84

- Notes:
- The total capacity of each connected indoor unit is up to 6.0 kW.
 - The values above are for connecting with the following indoor unit types:
2.0, 2.5, 3.5 kW class
Wall-mounted ATXS-K series
 - These indoor units can only be used in a multi-unit setup.
 - Cooling capacity conditions:
Indoor temperature 27°C DB / 19°C WB
Outdoor temperature 35°C DB
Heating capacity conditions:
Indoor temperature 20°C DB
Outdoor temperature 7°C DB / 6°C WB
 - Design temperature: -10°C

Combination tables

Cooling

Outdoor unit	Indoor unit	Cooling capacity (kW)			Total capacity (kW)			Power input (kW)			Total current (A)			Power factor (%)	EER	Energy label	AEC (kWh)	Seasonal data			
		A room	B room		Min.	Nom.	Max.	Min.	Nom.	Max.	Min.	Nom.	Max.					Label	SEER	Pdesign	AEC
3AMX52E4V1B	2.0	2.00	/	/	1.76	2.00	2.84	0.350	0.460	0.740	1.6	2.1	3.4	96	4.35	A	230	/	/	/	/
	2.5	2.50	/	/	1.76	2.50	3.12	0.350	0.620	0.750	1.6	2.8	3.4	97	4.03	A	310	/	/	/	/
	3.5	3.50	/	/	1.76	3.50	4.18	0.350	0.970	1.290	1.6	4.3	5.7	98	3.61	A	485	/	/	/	/
	5.0	/	/	5.00	1.79	5.00	5.40	0.350	1.750	2.030	1.5	7.7	8.9	99	2.86	C	875	/	/	/	/
	2.0+2.0	2.00	2.00	/	1.88	4.00	5.96	0.350	0.950	1.910	1.5	4.2	8.4	99	4.21	A	475	A++	6.76	4.00	208
	2.0+2.5	2.00	2.50	/	1.88	4.50	6.23	0.350	1.180	2.140	1.5	5.2	9.4	99	3.81	A	590	A++	6.78	4.50	233
	2.0+3.5	1.89	3.31	/	1.88	5.20	6.24	0.350	1.550	2.070	1.5	6.8	9.1	99	3.35	A	775	A++	6.86	5.20	266
	2.0+5.0	1.49	/	3.71	1.88	5.20	6.47	0.350	1.420	2.150	1.5	6.2	9.4	99	3.66	A	710	A++	6.85	5.20	266
	2.5+2.5	2.50	2.50	/	1.88	5.00	6.23	0.350	1.450	2.140	1.5	6.4	9.4	99	3.45	A	725	A++	6.71	5.00	261
	2.5+3.5	2.17	3.03	/	1.88	5.20	6.35	0.350	1.550	2.250	1.5	6.8	9.9	99	3.35	A	775	A++	6.85	5.20	266
	2.5+5.0	1.73	/	3.47	1.88	5.20	6.47	0.350	1.420	2.070	1.5	6.2	9.1	99	3.66	A	710	A++	6.85	5.20	266
	3.5+3.5	2.60	2.60	/	1.88	5.20	6.40	0.350	1.550	2.250	1.5	6.8	9.9	99	3.35	A	775	A++	6.89	5.20	265
	3.5+5.0	2.14	/	3.06	1.88	5.20	6.49	0.350	1.420	2.090	1.5	6.2	9.2	99	3.66	A	710	A++	6.87	5.20	265
	2.0+2.0+2.0	1.73	1.73	1.73	1.86	5.19	7.04	0.350	1.240	2.160	1.5	5.4	9.5	99	4.19	A	620	A++	7.06	5.19	258
	2.0+2.0+2.5	1.60	1.60	1.99	1.86	5.19	7.04	0.350	1.240	2.160	1.5	5.4	9.5	99	4.19	A	620	A++	7.06	5.19	258
	2.0+2.0+3.5	1.38	1.38	2.43	1.95	5.19	7.06	0.370	1.240	2.160	1.6	5.4	9.5	99	4.19	A	620	A++	7.07	5.19	257
	2.0+2.5+2.5	1.49	1.85	1.85	1.86	5.19	7.04	0.350	1.240	2.160	1.5	5.4	9.5	99	4.19	A	620	A++	7.04	5.19	259
	2.0+2.5+3.5	1.30	1.63	2.27	1.95	5.20	7.06	0.370	1.240	2.160	1.6	5.4	9.5	99	4.19	A	620	A++	7.07	5.20	258
	2.0+3.5+3.5	1.16	2.02	2.02	1.95	5.20	7.07	0.370	1.240	2.160	1.6	5.4	9.5	99	4.19	A	620	A++	7.08	5.20	258
	2.5+2.5+2.5	1.73	1.73	1.73	1.95	5.19	7.04	0.370	1.240	2.160	1.6	5.4	9.5	99	4.19	A	620	A++	7.04	5.19	259
	2.5+2.5+3.5	1.53	1.53	2.14	1.95	5.20	7.06	0.370	1.230	2.160	1.6	5.4	9.5	99	4.23	A	615	A++	7.07	5.20	258
	2.0+2.0+5.0	1.16	1.16	2.88	2.11	5.20	7.30	0.380	1.220	2.260	1.7	5.4	9.9	99	4.26	A	610	A++	7.07	5.20	258

Heating

Outdoor unit	Indoor unit	Heating capacity (kW)			Total capacity (kW)			Power input (kW)			Total current (A)			Power factor (%)	COP	Energy label	AEC (kWh)	Seasonal data				
		A room	B room		Min.	Nom.	Max.	Min.	Nom.	Max.	Min.	Nom.	Max.					Label	SCOP	Pdesign	AEC	Back-up heater capacity at -10°C
3AMX52E4V1B	2.0	2.72	/	/	1.21	2.72	3.75	0.300	0.720	1.200	1.4	3.3	5.4	96	3.78	A	360	/	/	/	/	
	2.5	3.40	/	/	1.21	3.40	4.00	0.300	0.990	1.260	1.3	4.4	5.6	97	3.43	B	495	/	/	/	/	
	3.5	4.20	/	/	1.21	4.20	4.82	0.300	1.390	1.680	1.3	6.2	7.5	98	3.02	D	695	/	/	/	/	
	5.0	/	/	5.80	1.33	5.80	6.79	0.300	2.160	2.590	1.3	9.5	11.4	99	2.69	E	1080	/	/	/	/	
	2.0+2.0	3.05	3.05	/	1.28	6.10	7.00	0.310	1.700	2.280	1.4	7.5	10.0	99	3.59	B	850	A+	4.18	4.84	1620	0.93
	2.0+2.5	2.78	3.47	/	1.28	6.25	7.00	0.310	1.750	2.280	1.4	7.7	10.0	99	3.57	B	875	A+	4.18	4.84	1622	0.93
	2.0+3.5	2.38	4.17	/	1.34	6.55	7.04	0.310	1.860	2.280	1.4	8.2	10.0	99	3.52	B	930	A+	4.24	4.87	1608	0.94
	2.0+5.0	1.94	/	4.86	1.39	6.80	7.20	0.310	1.870	2.320	1.4	8.2	10.2	99	3.64	A	935	A+	4.26	4.88	1606	0.94
	2.5+2.5	3.25	3.25	/	1.28	6.50	7.00	0.310	1.860	2.310	1.4	8.2	10.1	99	3.49	B	930	A+	4.18	4.84	1622	0.93
	2.5+3.5	2.79	3.97	/	1.34	6.70	7.19	0.310	1.930	2.360	1.4	8.5	10.4	99	3.47	B	965	A+	4.24	4.87	1608	0.94
	2.5+5.0	2.27	/	4.53	1.45	6.80	7.35	0.310	1.870	2.320	1.4	8.2	10.2	99	3.64	A	935	A+	4.25	4.87	1605	0.93
	3.5+3.5	3.40	3.40	/	1.40	6.80	7.22	0.310	1.970	2.350	1.4	8.7	10.3	99	3.45	B	985	A+	4.27	4.89	1605	0.94
	3.5+5.0	2.80	/	4.00	1.45	6.80	7.50	0.310	1.830	2.310	1.4	8.0	10.1	99	3.72	A	915	A+	4.28	4.90	1603	0.94
	2.0+2.0+2.0	2.26	2.26	2.26	1.34	6.78	8.02	0.320	1.570	2.140	1.4	6.9	9.4	99	4.32	A	785	A+	4.46	4.93	1547	0.94
	2.0+2.0+2.5	2.09	2.09	2.60	1.34	6.78	8.02	0.320	1.570	2.140	1.4	6.9	9.4	99	4.32	A	785	A+	4.46	4.93	1547	0.94
	2.0+2.0+3.5	1.80	1.80	3.18	1.45	6.78	8.05	0.320	1.560	2.140	1.4	6.9	9.4	99	4.35	A	780	A+	4.49	4.92	1535	0.94
	2.0+2.5+2.5	1.94	2.42	2.42	1.34	6.78	8.02	0.320	1.570	2.140	1.4	6.9	9.4	99	4.32	A	785	A+	4.46	4.93	1549	0.94
	2.0+2.5+3.5	1.70	2.13	2.97	1.57	6.80	8.05	0.320	1.560	2.140	1.4	6.9	9.4	99	4.36	A	780	A+	4.47	4.92	1541	0.94
	2.0+3.5+3.5	1.52	2.64	2.64	1.56	6.80	8.08	0.320	1.560	2.140	1.4	6.9	9.4	99	4.36	A	780	A+	4.51	4.91	1524	0.94
	2.5+2.5+2.5	2.26	2.26	2.26	1.45	6.78	8.02	0.320	1.570	2.140	1.4	6.9	9.4	99	4.32	A	785	A+	4.45	4.94	1556	0.95
	2.5+2.5+3.5	2.00	2.00	2.80	1.57	6.80	8.05	0.320	1.560	2.140	1.4	6.9	9.4	99	4.36	A	780	A+	4.47	4.92	1543	0.94
	2.0+2.0+5.0	1.51	1.51	3.78	1.67	6.80	8.27	0.320	1.640	2.110	1.4	7.2	9.3	99	4.15	A	820	A+	4.48	4.92	1536	0.94

- Notes:
- The total capacity of each connected indoor unit is up to 9.0kW.
 - The values above are for connecting with the following indoor unit types:
2.0, 2.5, 3.5, 5.0 kW class
Wall-mounted ATXS-K series
 - These indoor units can only be used in a multi-unit setup.
 - Cooling capacity conditions:
Indoor temperature 27°C DB / 19°C WB
Outdoor temperature 35°C DB
Heating capacity conditions:
Indoor temperature 20°C DB
Outdoor temperature 7°C DB / 6°C WB
 - Design temperature: -10°C

Options - Split

		FTXZ-N	FTXJ-LW/S	FTXG-LW/S	FTXM-K	CTXS15-35K FTXS20-25K	FTXS35-50K
Adapters and controls	Wired remote control	BRC073 (3)	BRC944 (3) BRC073 (3)	BRC944 (3) BRC073 (3)	BRC944 (3) (5) BRC073 (3) (5)	BRC944 (3) (5) BRC073 (3) (5)	BRC944 (3) BRC073 (3)
	Wireless remote control	-	-	-	-	-	-
	Simplified remote control	-	-	-	-	-	-
	Remote control for hotel use	-	-	-	-	-	-
	Cord for wired remote control - 3m	BRCW901A03	BRCW901A03	BRCW901A03	BRCW901A03	BRCW901A03	BRCW901A03
	Cord for wired remote control - 8m	BRCW901A08	BRCW901A08	BRCW901A08	BRCW901A08	BRCW901A08	BRCW901A08
	Wiring adapter normal open contact / normal open pulse contact	KRP413A1S (1)	KRP413A1S (1)	KRP413A1S (1)	KRP413A1S (1) (5) (20-25 class)	KRP413A1S (1) (5)	KRP413A1S (1)
	Centralised control board - up to 5 rooms	KRC72 (2)	KRC72 (2)	KRC72 (2)	KRC72 (2)	KRC72 (2)	KRC72 (2)
	Anti-theft protection for remote control	KKF936A4	KKF910A4	KKF910A4	KKF910A4	KKF910A4	KKF910A4
	Interface adapter for wired remote control	-	-	-	KRP980A1 (20-25 class)	KRP980A1	-
	Wiring adapter for electrical appendices	-	-	-	-	-	-
	Remote sensor	-	-	-	-	-	-
	Installation box for adapter PCB	-	-	-	-	-	-
	Electric box with earth terminal 3 blocks	-	-	-	-	-	-
	Electric box with earth terminal 2 blocks	-	-	-	-	-	-
Interface adapter for DIII-net	KRP928A2S	KRP928A2S	KRP928A2S	KRP928A2S (5)	KRP928A2S (5)	KRP928A2S (5)	
Online controller	BRP069A42	BRP069A41	BRP069A41	BRP069A43 (20-25 class) BRP069A42 (35-42-50 class)	BRP069A43	BRP069A42	
Modbus gateway	RTD-RA	RTD-RA	RTD-RA	RTD-RA	RTD-RA (5)	RTD-RA	
KNX gateway	KLIC-DD	KLIC-DD	KLIC-DD	KLIC-DD	KLIC-DD (5)	KLIC-DD	
Others	Titanium apatite photocatalytic air-purification filter without frame	-	KAF970A46	-	KAF970A46 (20-25 class)	-	-
	Photocatalytic deodorising filter, with frame	-	-	-	-	-	-
	Photocatalytic deodorising filter, without frame	-	-	-	-	-	-
	Air purification filter, with frame	-	-	-	-	-	-
	Installation leg	-	-	-	-	-	-

(1) Wiring adapter supplied by Daikin. Time clock and other devices : to be purchased locally; (2) Wiring adapter is also required for each indoor unit; (3) Cord for wired remote control BRCW901A03 or BRCW901A08 required; (4) Standard there is no remote control delivered with this indoor unit. Wired or wireless control to be ordered separately; (5) Interface adapter KRP980A1 required.

		SIESTA INDOOR UNITS					
		ATXL-JV	ATXS-K (20-25)	ATXS-K (35-50)	ATX-J3	ATX-K	ATXL-JV
Adapters and controls	Wired remote control	BRC944 (3) (5)	BRC944 (3) (5) BRC073 (3) (5)	BRC944 (3) BRC073 (3)	BRC944 (3) (5) BRC073 (3) (5)	BRC944 (3) (5) BRC073 (3) (5)	BRC944 (3) (5) BRC073 (3) (5)
	Wireless remote control	-	-	-	-	-	-
	Simplified remote control	-	-	-	-	-	-
	Remote control for hotel use	-	-	-	-	-	-
	Cord for wired remote control - 3m	BRCW901A03	BRCW901A03	BRCW901A03	BRCW901A03	BRCW901A03	BRCW901A03
	Cord for wired remote control - 8m	BRCW901A08	BRCW901A08	BRCW901A08	BRCW901A08	BRCW901A08	BRCW901A08
	Wiring adapter normal open contact / normal open pulse contact	-	KRP413AB1S (1) (5)	KRP413AB1S (1)	-	-	-
	Centralised control board - up to 5 rooms	-	KRC72 (2)	KRC72 (2)	-	-	-
	Anti-theft protection for remote control	KKF917A4	KKF910A4	KKF910A4	KKF910A4	KKF917AA4	-
	Interface adapter for wired remote control	KRP980A1	KRP980A1	KRP980A1	KRP980A1	KRP067A41	KRP980A1
	Wiring adapter for electrical appendices	-	-	-	-	-	-
	Remote sensor	-	-	-	-	-	-
	Installation box for adapter PCB	-	-	-	-	-	-
	Electric box with earth terminal 3 blocks	-	-	-	-	-	-
	Electric box with earth terminal 2 blocks	-	-	-	-	-	-
Interface adapter for DIII-net	-	KRP928A2S (5)	KRP928A2S	KRP928A2S (5)	KRP928A2S (5)	-	
Online controller	BRP069A42 (5)	BRP069A43	BRP069A42	BRP069A43	BRP069A43	BRP069A43	
Modbus gateway	RTD-RA (5)	RTD-RA (5)	RTD-RA	RTD-RA (5)	RTD-RA (5)	RTD-RA (5)	
KNX gateway	KLIC-DD (5)	KLIC-DD (5)	KLIC-DD	KLIC-DD (5)	KLIC-DD (5)	KLIC-DD (5)	
Others	Titanium apatite photocatalytic air-purification filter without frame	KAF971A42	-	-	KAF971A42	-	-
	Photocatalytic deodorising filter, with frame	-	-	-	-	-	-
	Photocatalytic deodorising filter, without frame	-	-	-	-	-	-
	Air purification filter, with frame	-	-	-	-	-	-
	Installation leg	-	-	-	-	-	-

		RXZ-N	RXJ-L	RXG-L	RXM-L	RXS-L(3)	RXS-F8
Others	Air direction adjustment grille	-	-	KPW945A4 (50 class)	-	-	-
	Drain plug	-	KKP945A4	-	KKP945A4	-	-
	Humidifying hose L joint (10 pcs.)	KPMJ983A4L	-	-	-	-	-
	L-shape cuffs for humidification (10pcs)	KPMH950A4L	-	-	-	-	-
	Humidifying hose extension set 2m	KPMH974A402	-	-	-	-	-
	Hose for humidification (10m)	KPMH974A42	-	-	-	-	-

Notes: (1) Wiring adapter supplied by Daikin. Time clock and other devices : to be purchased locally; (2) Wiring adapter is also required for each indoor unit; (3) Cord for wired remote control BRCW901A03 or BRCW901A08 required; (4) Standard there is no remote control delivered with this indoor unit. Wired or wireless control to be ordered separately; (5) Interface adapter KRP980A1 required.

INDOOR UNITS

FTXS-G	FTX-J3	FTX-GV	FTX-K	FVXG-K	FVXS-F	FDXS-F(9)	FLXS-B(9)	FTXLS-K	FTXL-JV
BRC944 (3) BRC073 (3)	BRC944 (3) (5) BRC073 (3) (5)	BRC944 (3) BRC073 (3)	BRC944 (3) (5) BRC073 (3) (5)	BRC944 (3) BRC073 (3)	BRC073 (3)	BRC1D52 BRC1E52A BRC1E52B (4)	BRC073 (3)	BRC944 (3) BRC073 (3)	BRC944 (3) (5) BRC073 (3) (5)
-	-	-	-	-	-	BRC4C65 (4)	-	-	-
-	-	-	-	-	-	BRC2E52C	-	-	-
-	-	-	-	-	-	BRC3E52C	-	-	-
BRCW901A03 BRCW901A08	BRCW901A03 BRCW901A08	BRCW901A03 BRCW901A08	BRCW901A03 BRCW901A08	BRCW901A03 BRCW901A08	BRCW901A03 BRCW901A08	- -	BRCW901A03 BRCW901A08	BRCW901A03 BRCW901A08	BRCW901A03 BRCW901A08
KRP413A15 (1)	-	KRP413A15 (1)	-	KRP413A15 (1)	KRP413A15 (1)	-	KRP413A15 (1)	KRP413A15 (1)	-
KRC72 (2)	-	KRC72 (2)	-	KRC72 (2)	KRC72 (2)	-	KRC72 (2)	KRC72 (2)	-
KKF910A4	KKF917AA4	KKF917AA4	KKF917A4	KKF910A4	-	-	KKF917AA4	KKF910A4	KKF917AA4
-	KRP980A1	-	KRP067A41 (20-35 class) KRP980B2 (50-60 class)	-	-	-	-	-	KRP980A1
-	-	-	-	-	-	KRP4A54	-	-	-
-	-	-	-	-	-	KRCS01-4	-	-	-
-	-	-	-	-	-	KRP1BA101	-	-	-
-	-	-	-	-	-	KJB311A	-	-	-
-	-	-	-	-	-	KJB212A	-	-	-
KRP928A2S	KRP928A2S (5)	KRP928A2S	KRP928A2S (5)	KRP928A2S	KRP928A2S	-	KRP928A2S	KRP928A2S	-
BRP069A42	BRP069A43 (5)	BRP069A42	BRP069A43 (20-35 class) BRP069A44 (50-60 class)	BRP069A42	BRP069A42	-	BRP069A42	BRP069A42	BRP069A43
RTD-RA	RTD-RA (5)	RTD-RA	RTD-RA	RTD-RA	RTD-RA	RTD-NET	-	RTD-RA	RTD-RA (5)
KLIC-DD	KLIC-DD (5)	KLIC-DD	KLIC-DD	KLIC-DD	KLIC-DD	KLIC-DI	KLIC-DD	KLIC-DD	KLIC-DD (5)
-	KAF971A42	KAF952B42	KAF970A46	-	-	-	-	KAF970A46	KAF971A42
-	-	-	-	-	-	-	KAZ917B41	-	-
-	-	-	-	-	-	-	KAZ917B42	-	-
-	-	-	-	-	-	-	KAF925B41	-	-
-	-	-	-	BKS028	-	-	-	-	-

OUTDOOR UNITS

RX-K	RX-GV(B)	RXLG-M	RXLS-M	RXL-M(3)	ARXL-M	ARXS-L(3)	ARX-K	MXS-E/F/G/H/K	AMX-G/E
KPW937C4	KPW945A4	-	-	-	-	-	KPW937C4	KPW945A4	-
KKP937A4	-	-	-	-	-	-	KKP937A4	-	-
-	-	-	-	-	-	-	-	-	-
-	-	-	-	-	-	-	-	-	-
-	-	-	-	-	-	-	-	-	-
-	-	-	-	-	-	-	-	-	-



Daikin Europe N.V. Naamloze Vennootschap Zandvoordestraat 300 · 8400 Oostende · Belgium · www.daikin.eu · BE 0412 120 336 · RPR Oostende (Responsible Editor)

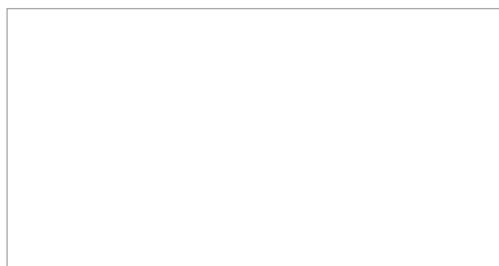

ECPEN15 - 010 500 - 02/15



Daikin Europe N.V. participates in the Eurovent Certification programme for Liquid Chilling Packages (LCP), Air handling units (AHU) and Fan coil units (FCU). Check ongoing validity of certificate online: www.eurovent-certification.com or using: www.certiflash.com

The present publication is drawn up by way of information only and does not constitute an offer binding upon Daikin Europe N.V. Daikin Europe N.V. has compiled the content of this publication to the best of its knowledge. No express or implied warranty is given for the completeness, accuracy, reliability or fitness for particular purpose of its content and the products and services presented therein. Specifications are subject to change without prior notice. Daikin Europe N.V. explicitly rejects any liability for any direct or indirect damage, in the broadest sense, arising from or related to the use and/or interpretation of this publication. All content is copyrighted by Daikin Europe N.V.

Printed on non-chlorinated paper.